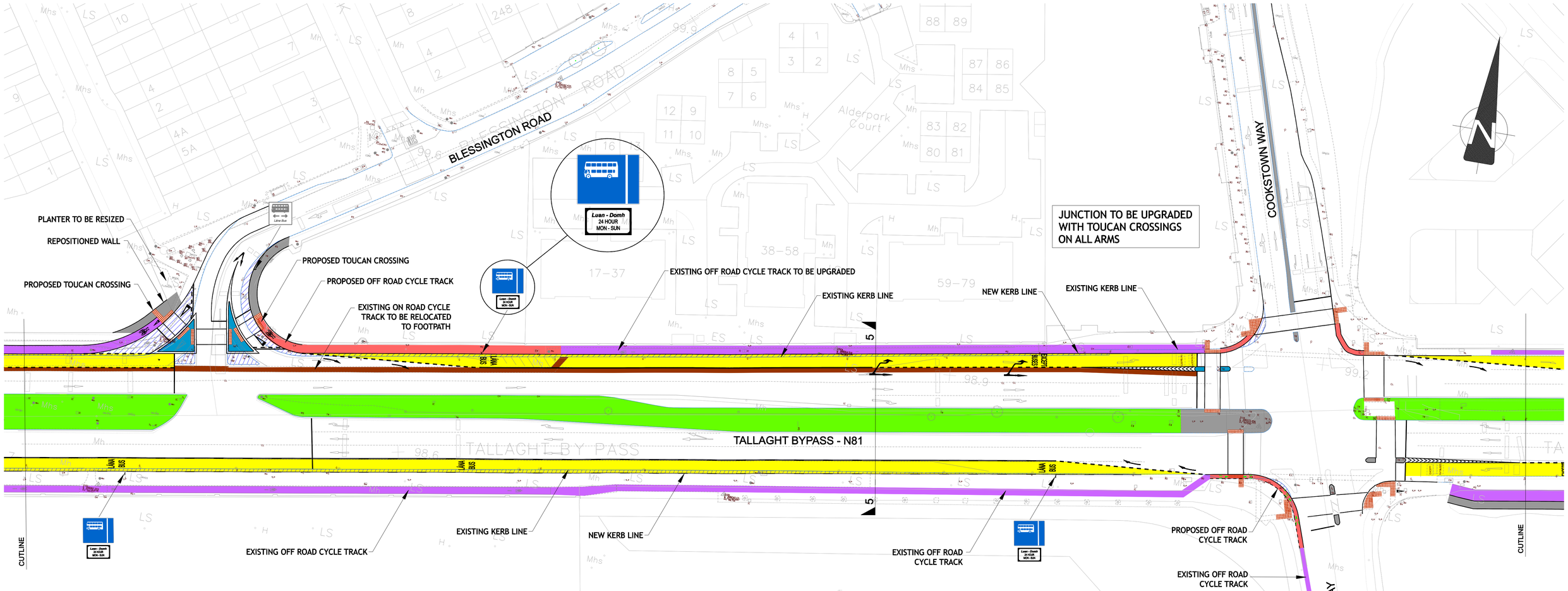


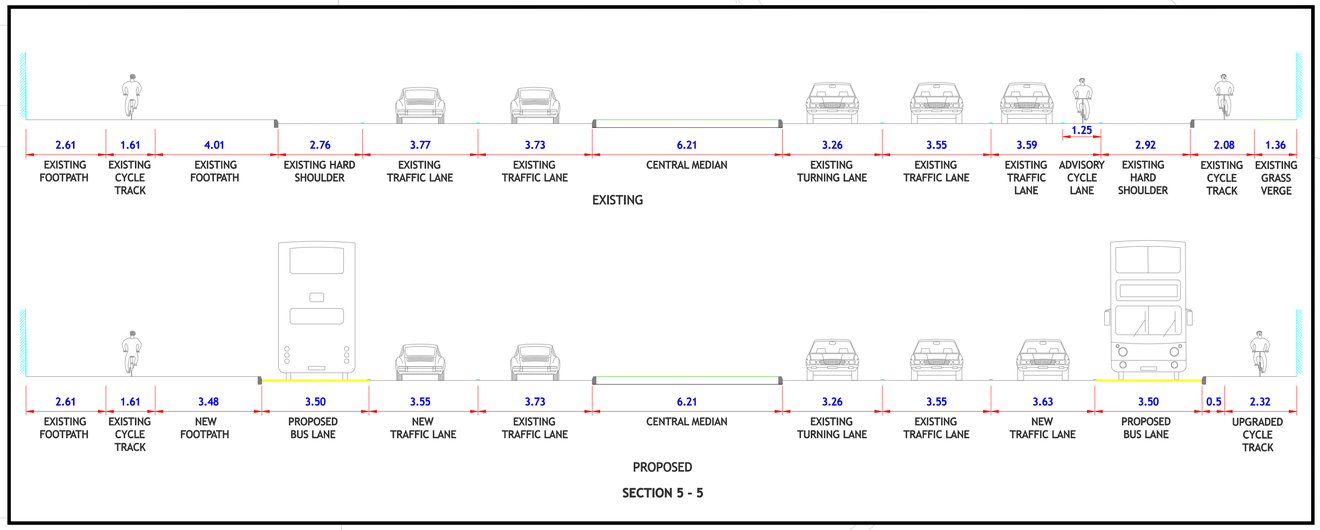


# PART 8 PUBLIC CONSULTATION DRAWINGS

KEY:

- PROPOSED BUS LANE
- EXISTING BUS LANE
- PROPOSED CYCLE TRACK OFF ROAD
- PROPOSED CYCLE TRACK ON ROAD
- CYCLE TRACK TO BE RELOCATED
- EXISTING CYCLE TRACK
- BUS STOP
- FOOTPATH
- CARRIAGEWAY WIDENING
- GRASS AREA
- NEW / MODIFIED ISLANDS


QUALITY BUS NETWORK PROJECT OFFICE
Oifig Thionscadal an Ghréasán Bus
Verizon BUILDING
4th Floor,
Lower Erne Street,
Dublin 2.
Tel : + 353 (1) 6860100
Fax : +353 (1) 6860127
e-mail : qbnoffice@dublincity.ie
Web : www.dublincity.ie

J. WALSH
DIRECTOR OF SERVICES, SOUTH DUBLIN COUNTY COUNCIL

A. McELLIGOTT
PROJECT MANAGER, QUALITY BUS NETWORK PROJECT OFFICE


NDP National Development Plan 2007 - 2013

Comhairle Contae Átha Cliath Thiar South Dublin County Council

dto Dublin Transportation Office

NOTES

KEY PLAN

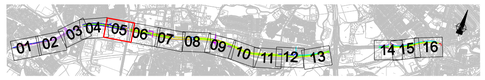


© Ordnance Survey Ireland. All rights reserved. License number 2008/10/CCMA/SDCC

| No. | Revision | Date | By | Chk'd | App'd |
|---|---|---|---|---|---|
| | | | | | |

| Stage | Date | App'd |
|---|---|---|
| PRELIMINARY | | |
| APPROVAL | | |
| TENDER | | |
| CONSTRUCTION | | |

Project Title
TALLAGHT QBC ENHANCEMENTS
THE N81 - HARD SHOULDER CONVERSION

Drawing Title
PROPOSED ROAD LAYOUT

| | | | | | |
|---|---|---|---|---|---|
| Designed: | ABK | CAD File: | T_QBN_423_DSL | Sheet | 05 OF 16 |
| Drawn: | CM | Job No: | T_QBN_423 | | |
| Checked: | | Scale: | 1:500 @ A1 | Drawing No: | Rev: |
| Approved: | | Date: | 9 DECEMBER 2009 | T-QBN-423-DSL-005 | |