

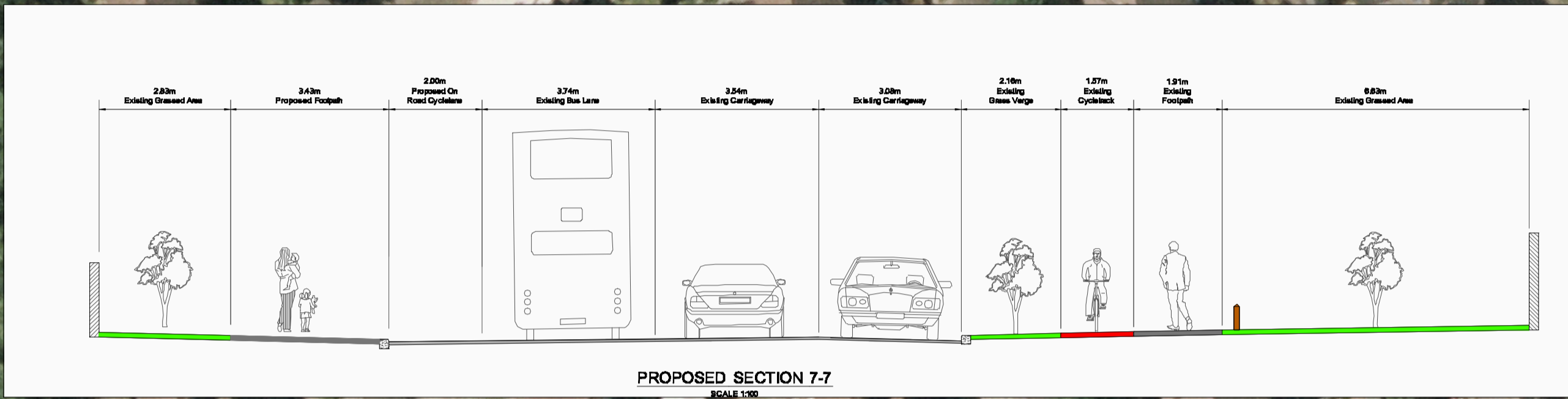

DODDER VALLEY PARK

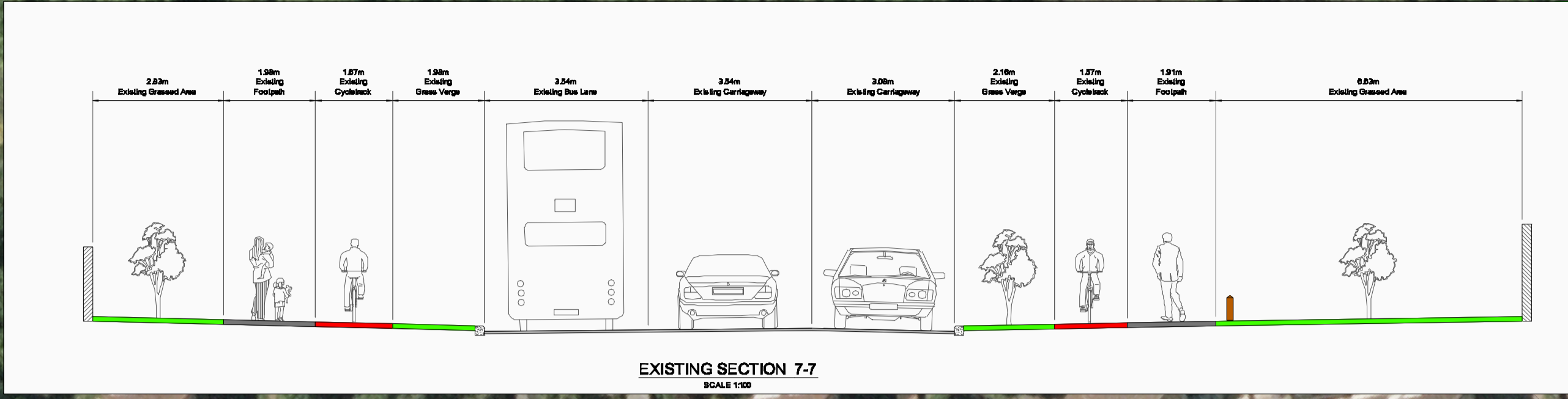

- LEGEND:**
- PROPOSED MANDATORY CYCLE LANE (ON ROAD)
 - PROPOSED ADVISORY CYCLE LANE (ON ROAD)
 - PROPOSED RED COLOURED SURFACING
 - PROPOSED RAISED CYCLE TRACK / OFF ROAD CYCLETRACK
 - RAISED CYCLE TRACK / OFF ROAD CYCLETRACK UPGRADE AS REQUIRED
 - PROPOSED VEHICLE WEAVING AREA
 - PROPOSED FOOTPATH OR PROPOSED FOOTPATH IMPROVEMENT AS REQUIRED
 - PROPOSED GRASS VERGE
 - PROPOSED CARRIAGEWAY REALIGNMENT
 - PROPOSED CYCLE RAMPS
 - PROPOSED SHARED AREA
 - EXISTING SHARED AREA
 - PROPOSED WIDE SHARED STREET
 - PROPOSED CCTV LOCATION
 - PROPOSED PUBLIC LIGHTING LOCATION
 - RETAINED TREES
 - NEW TREES, LIME
 - NEW TREES, BIRCH
 - NEW TREES, HORNBEEAM
 - NEW TREES, OAK
 - NEW TREES, NORWAY MAPLE
 - NEW TREES, ASH
 - NEW TREES, FIELD MAPLE
 - EXISTING WOODLAND
 - PROPOSED ORNAMENTAL PLANTING
 - PROPOSED GROUND COVER PLANTING, SHRUBS AND PERENNIALS
 - PROPOSED SCREEN PLANTING
 - PROPOSED PLANTING AT SCULPTURE, GRASSES AND PERENNIALS
 - EXISTING HEDGEROW TO BE RETAINED
 - EXISTING GRASS AREAS INDICATED
 - SCULPTURE, MAIN
 - SCULPTURE, ROUTE INDICATOR
 - SCULPTURE, RIVER

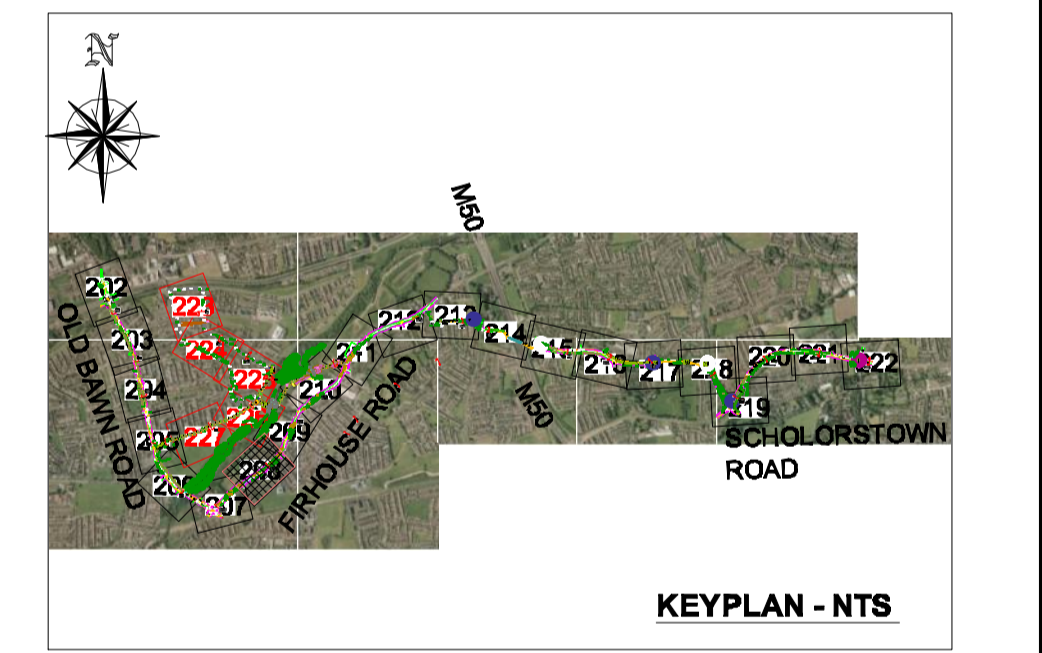

Revision	Description	Initials	Date

CLIFTON SCANNELL EMERSON ASSOCIATES
 Consulting Engineers
 Salford Lodge, Castledown Ave, Blackrock, Co. Dublin, Ireland.
 Tel. +353 (0)1 288 5006 Fax. +353 (0)1 283 3496 Email. info@csa.ie

CLIFTON SCANNELL EMERSON ASSOCIATES

Drawing Status: **PART 8**

Date: Aug 2012
 Issued By: CSEA

Architect	N/A		
Client	South Dublin County Council (SDCC) & National Transport Authority (NTA)		
Project	Tallaght to Ballyboden Cycle Route Submission Stage		
Dwg. Title	Proposed Scheme Layout Sheet 7 of 26		
Drawn By	PW	Date	June 2012
Checked by	RG	Scale	1:500 @ A1
Dwg. No.	12_098_208		