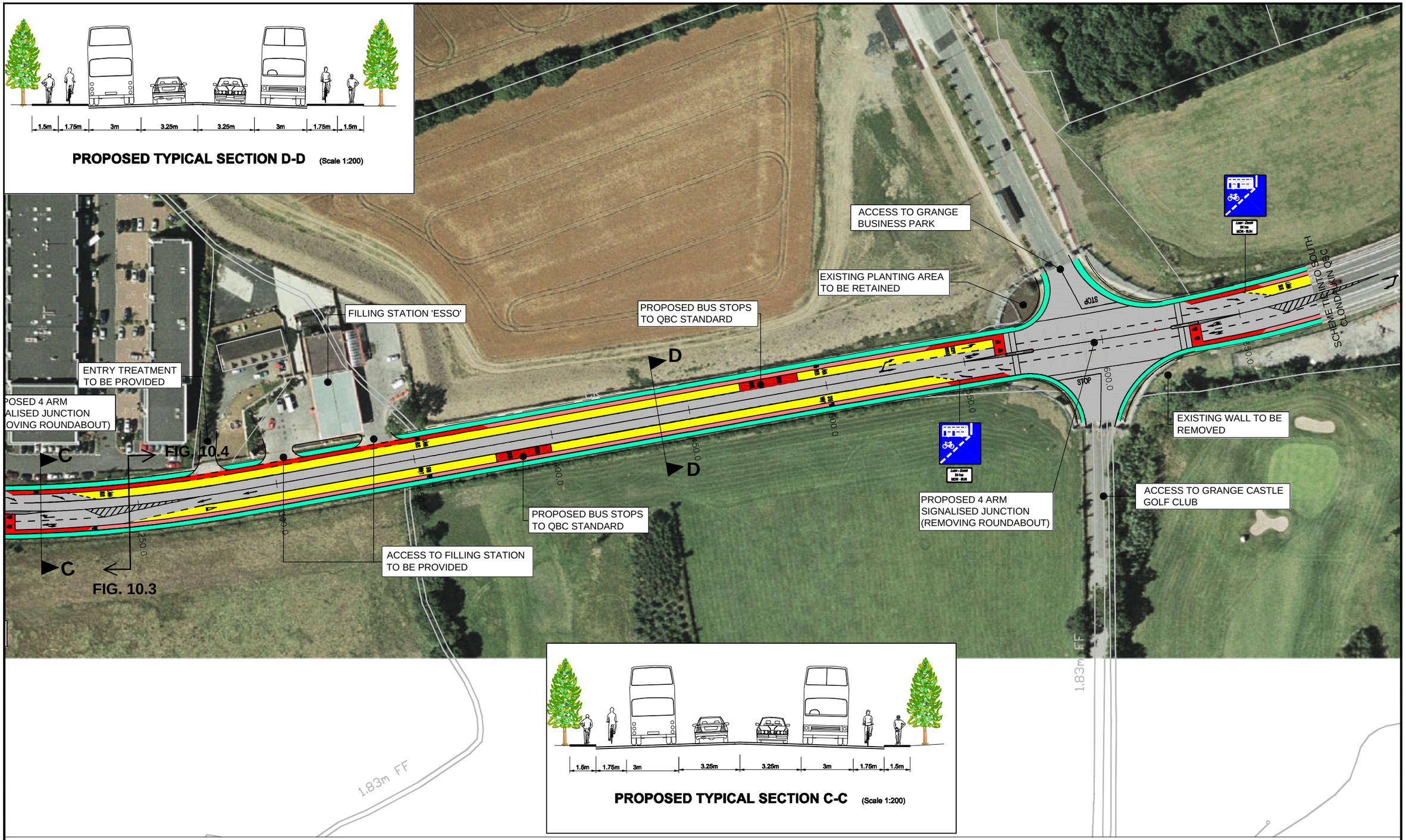

QUALITY BUS NETWORK PROJECT OFFICE
Oifig Thionscadal an Ghréasán Bus

WorldCOM BUILDING
4th Floor,
Lower Erne Street,
Dublin 2.
Tel : + 353 (1) 6860100
Fax : +353 (1) 6860127
e-mail : qbnoffice@dublincity.ie
Web : www.dublincity.ie

F. COFFEY
DIRECTOR OF TRANSPORTATION & COUNTY ENGINEER, SOUTH DUBLIN COUNTY COUNCIL

C. de BURCA Chartered Engineer
PROJECT MANAGER, QBN PROJECT OFFICE

NOTES

- BUS LANE
- CYCLE TRACK OFF ROAD
- CYCLE TRACK ON ROAD
- CARRIAGEWAY WIDENING
- BUS STOP
- FOOTPATH
- PEDESTRIAN ISLANDS
- ANTISKID SURFACING
- GRASS AREA

No.	Revision	Date	By	Chk'd	App'd
D02	DRAFT ISSUE - minor amendments	Mar.'08	PH	MF	MN
D01	DRAFT ISSUE	Mar.'08	PH	MF	MN

Stage / Date / App'd
PRELIMINARY
APPROVAL
TENDER
CONSTRUCTION

Project Title: SOUTH CLONDALKIN QBC EXTENSION

Drawing Title: Scheme Layout

Designed: JOK	CAD File: MDT0386RN0010 fig 10	Sheet 4 of 4	
Drawn: PH	Job No: MDT0386		
Checked: MF	Scale: 1:1250 @ A3	Drawing No: Fig. 10.4	Rev: D02
Approved: MN	Date: FEB. 2008		