

EAST ELEVATION

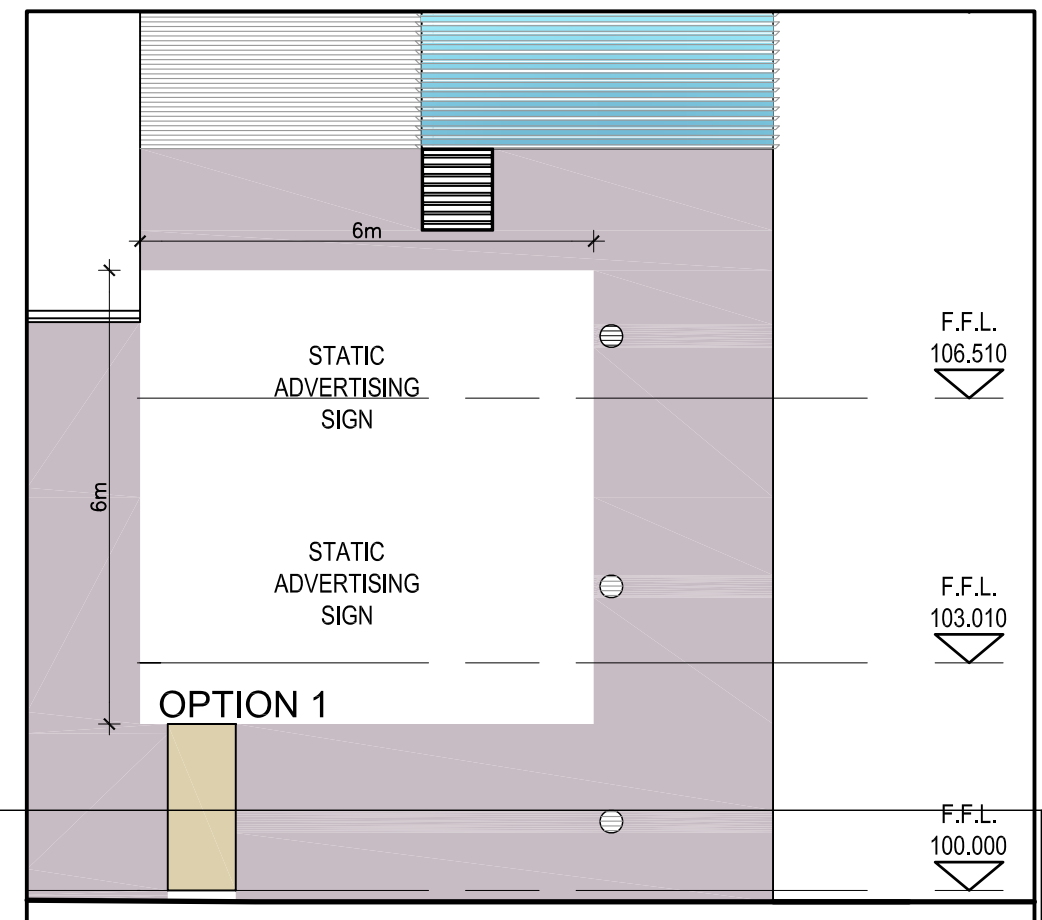

OPTION 1

Render insulation skin to be added to existing and new building providing enhanced insulation to existing community centre and an homogenous appearance to the extended facility.
 A decorative and protective perforated metal screen provided to windows in existing building within thickness of rendered insulation and finished flush - to improve aesthetics of existing building.
 Existing advertising boards to be replaced with one of two options -
 a. re-fix similar boards, one over the other on North facade of extension or
 b. fix one new tri-vision type advertising sign, allowing three ads in one
NOTE: COLOURS OF MATERIALS HAVE NOT BEEN FINALISED. THE WARM GREY RENDER SHOWN MAY NOT BE THE FINAL SELECTED COLOUR.

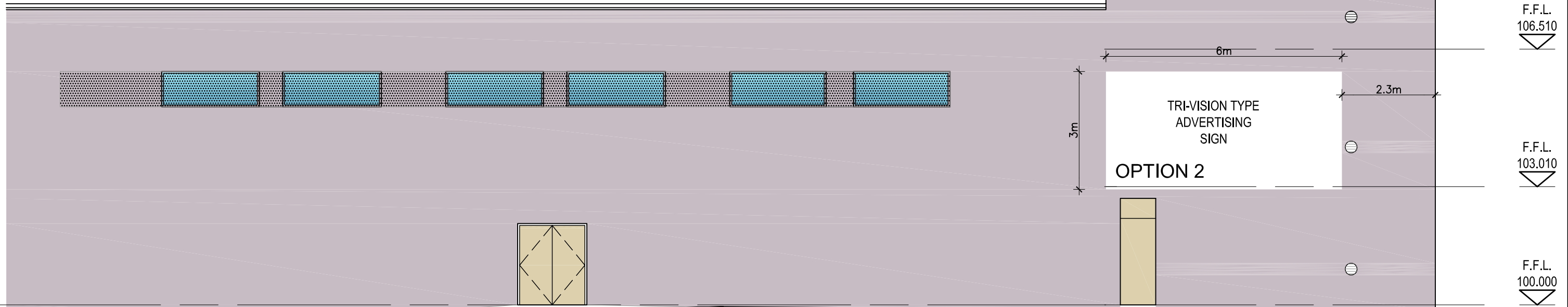

OPTION 2

NORTH ELEVATION

	ARCHITECTS' DEPARTMENT, COUNTY HALL, TALLAGHT, DUBLIN 24 TEL: 01-414 9000, FAX: 01-414 9209		SCALE:- 1:100	PROJECT TITLE: ROWLAGH COMMUNITY CENTRE EXTENSION		DRAWING NO:	REV.
	COUNTY ARCHITECT EDDIE CONROY, B.Arch., M.Sc.Arch., FRIN		DATE:- JULY 2010	DRAWING TITLE: PROPOSED ELEVATIONS - 2 of 2		2010/02/P8/014	
No.	DATE	REVISION	DRAWN:- JG	SENIOR ARCHITECT: E. CONROY FRIAI	PROJECT ARCHITECT: J GERAGHTY MRIAI		