

PROPOSED PAVILION FLOOR PLAN 1:100

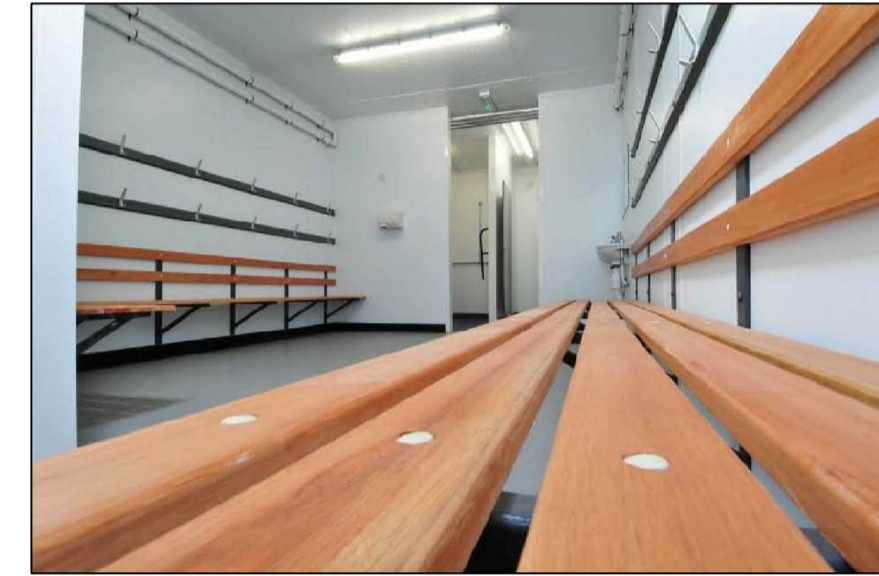

PROPOSED PAVILION

6 no CHANGING ROOMS	1 no REFEREE CHANGING AREA
1 no ACCESSIBLE W.C.	2 no TEAM STORE-ROOMS

+ ANCILLARY STORAGE AND PLANT

CONSTRUCTION

PAVILIONS TO BE CONSTRUCTED FROM ROBUST MATERIALS WITH MAXIMUM PRE-FABRICATION OFF SITE TO MINIMISE LENGTH OF TIME SPENT ON SITE.

FINISHES TO BE VANDAL RESISTANT AND ENCLOSURE TO BE SECURE

PROPOSED PAVILION SITES

01	DODDER VALLEY PARK - @ OLD BAWN ROAD
02	CORKAGH PARK - @ OUTER RING ROAD
03	GRIFFEEN VALLEY PARK - @ LUCAN LEISURE CENTRE

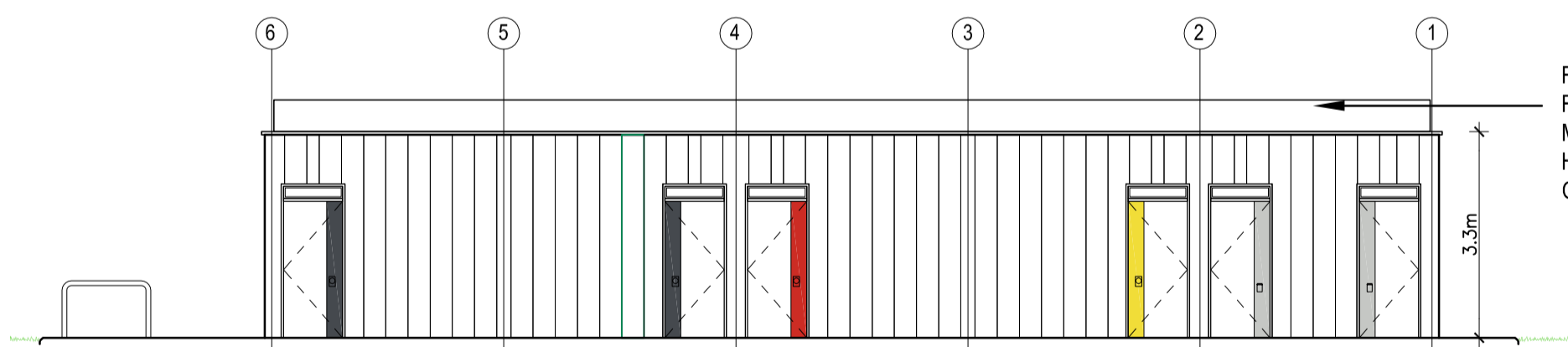

ELEVATION 1 1:100

ROOF:
ROOF TO BE OVER-CLAD FOLLOWING COMBINATION OF MODULES ON SITE TO PROVIDE WATERTIGHT AND HOMOGENOUS FINISH, AND TO INCLUDE NATURAL VENTILATION OUTLETS TO ROOMS BELOW

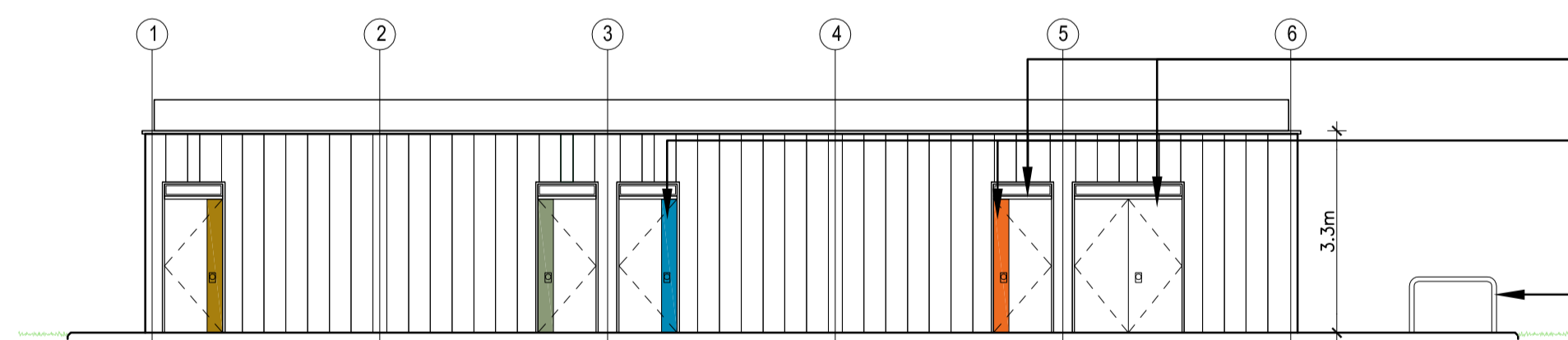

ELEVATION 3 1:100

DOORS:
DOORS TO BE VANDAL RESISTANT SECURITY STANDARD DOORS COATED TO MATCH WALL CLADDING AND SUITABLE FOR WASHING OFF OR OVER-PAINTING GRAFFITI.
DISTINCT COLOURED PANELS TO BE ADDED TO DOORS TO IDENTIFY SEPARATE CHANGING ROOMS.

EXTERNAL STEELWORK:
BICYCLE STANDS

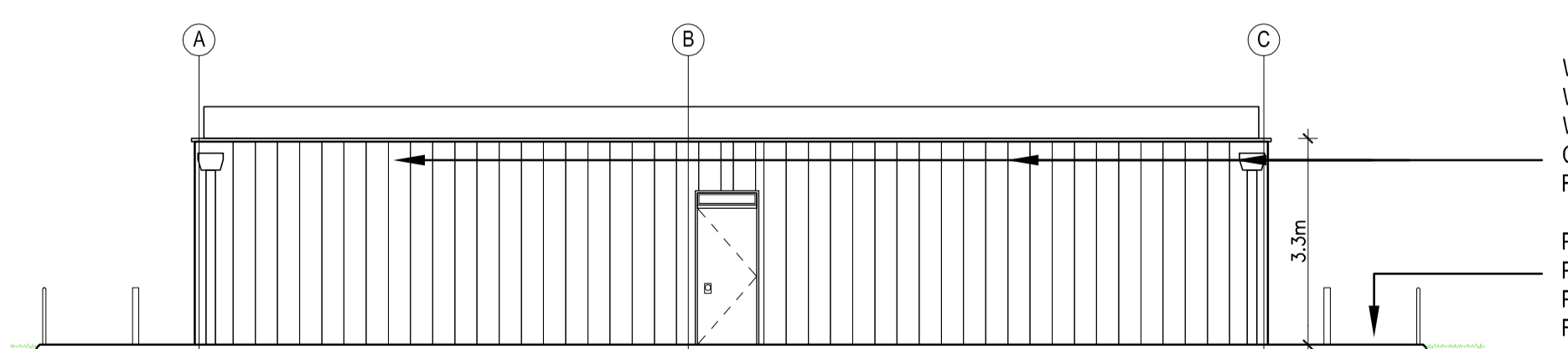

ELEVATION 2 - 1:100

WALL CLADDING:
WALL CLADDING TO BE VANDAL RESISTANT AND SUITABLE FOR WASHING OFF OR OVER-PAINTING OF GRAFFITI.
COLOURS TO DISTINGUISH DIFFERENT USES, i.e. TEAM CHANGING ROOMS; REFEREE AREA; MAINTENANCE/PLANT AND STAFF AREAS

PAVING:
PEDESTRIAN SURFACING WILL BE PROVIDED DIRECTLY AROUND PERIMETER OF PAVILION. PATHWAYS LEADING TO THIS AREA WILL BE FINISHED IN STANDARD MATERIALS WITHIN EACH PARK/LOCATION

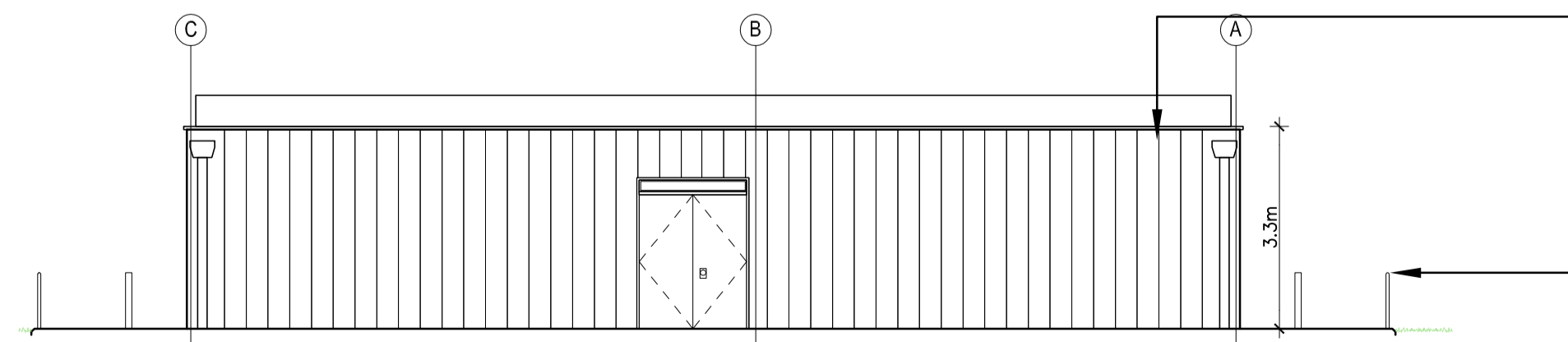

ELEVATION 4 - 1:100

COLOURS:
APPROPRIATE COLOURS TO BE CONSIDERED FOR DIFFERENT SITES

EXTERNAL STEELWORK:
WHERE A CHANGING ROOM EMPTIES OUT ADJACENT TO A ROADWAY OR A PATH USED BY OTHER PARK USERS, A BARRIER WILL BE PROVIDED TO DIRECT TEAM-MEMBERS TO THE SIDE



NORTH

S
D
C
C
P
A
R
K
P
A
V
I
L
I
O
N
S

ALL SITES
PAVILION
DESIGN

SHEET 4
of 4
PART 8