

Render insulation skin to be added to existing and new building providing enhanced insulation to existing community centre and an homogenous appearance to the extended facility.

A decorative and protective perforated metal screen provided to windows in existing building within thickness of rendered insulation and finished flush - to improve aesthetics of existing building.

The windows to the upper storeys of the new extension have louvred panels running flush with the wall finish which act as brise soleil to control solar glare. At ground floor level, all full height glazing, including entrance doors will be fitted with a 'visi-screen' shop-front spec. roller shutter for use when centre is closed.

NOTE: COLOURS OF MATERIALS HAVE NOT BEEN FINALISED. THE WARM GREY RENDER SHOWN MAY NOT BE THE FINAL SELECTED COLOUR.



WEST ELEVATION - Front entrance

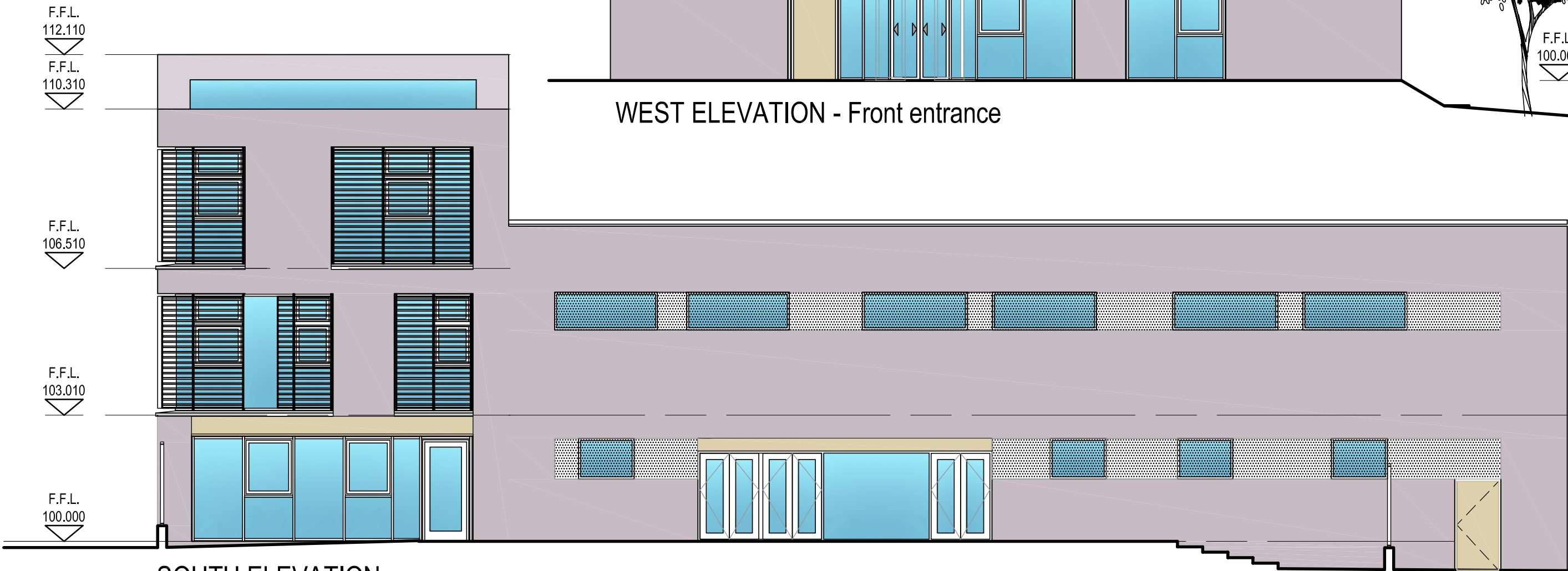

SOUTH ELEVATION

No.	DATE	REVISION

SCALE:-	1:100
DATE:-	JULY 2010
DRAWN:-	JG

PROJECT TITLE:	ROWLAGH COMMUNITY CENTRE EXTENSION	
DRAWING TITLE:	PROPOSED ELEVATIONS - 1of 2	
SENIOR ARCHITECT:	E. CONROY FRIAI	PROJECT ARCHITECT: J GERAGHTY MRIAI

DRAWING NO:	2010/02/P8/013	REV.	
-------------	----------------	------	--