

**LEGEND:**

PROPOSED MANDATORY CYCLE LANE (ON ROAD)	
PROPOSED ADVISORY CYCLE LANE (ON ROAD)	
PROPOSED RED COLOURED SURFACING	
PROPOSED RAISED CYCLE TRACK /OFF ROAD CYCLETRACK	
RAISED CYCLE TRACK /OFF ROAD CYCLETRACK UPGRADE AS REQUIRED	
PROPOSED VEHICLE WEAVING AREA	
PROPOSED FOOTPATH OR PROPOSED FOOTPATH IMPROVEMENT AS REQUIRED	
PROPOSED GRASS VERGE	
PROPOSED CARRIAGEWAY REALIGNMENT	
PROPOSED CYCLE RAMPS	
PROPOSED SHARED AREA	
EXISTING SHARED AREA	
PROPOSED WIDE SHARED STREET	
PROPOSED CCTV LOCATION	
PROPOSED PUBLIC LIGHTING LOCATION	
RETAINED TREES	
NEW TREES, LIME	
NEW TREES, BIRCH	
NEW TREES, HORNBEAM	
NEW TREES, OAK	
NEW TREES, NORWAY MAPLE	
NEW TREES, ASH	
NEW TREES, FIELD MAPLE	
EXISTING WOODLAND	
PROPOSED ORNAMENTAL PLANTING	
PROPOSED GROUNDCOVER PLANTING, SHRUBS AND PERENNIALS	
PROPOSED SCREEN PLANTING	
PROPOSED PLANTING AT SCULPTURE, GRASSES AND PERENNIALS	
EXISTING HEDGEROW TO BE RETAINED	
EXISTING GRASS AREAS INDICATED	
SCULPTURE, MAIN	
SCULPTURE, ROUTE INDICATOR	
SCULPTURE, RIVER	

EXISTING NO.7 PARKING SPACES TO BE REMOVED

EXISTING TOUCAN CROSSING

FIRHOUSE ROAD

WOODLAWN PARK

TREE MARKED 0365 TO BE REMOVED

TREE MARKED 0366 TO BE REMOVED AND REPLACED

TREE MARKED 0367 TO BE REMOVED AND REPLACED

TREE MARKED 0368 TO BE REMOVED AND REPLACED

TREE MARKED 0369 TO BE REMOVED AND REPLACED

TREE MARKED 0370 TO BE REMOVED

TREE MARKED 0371 TO BE REMOVED

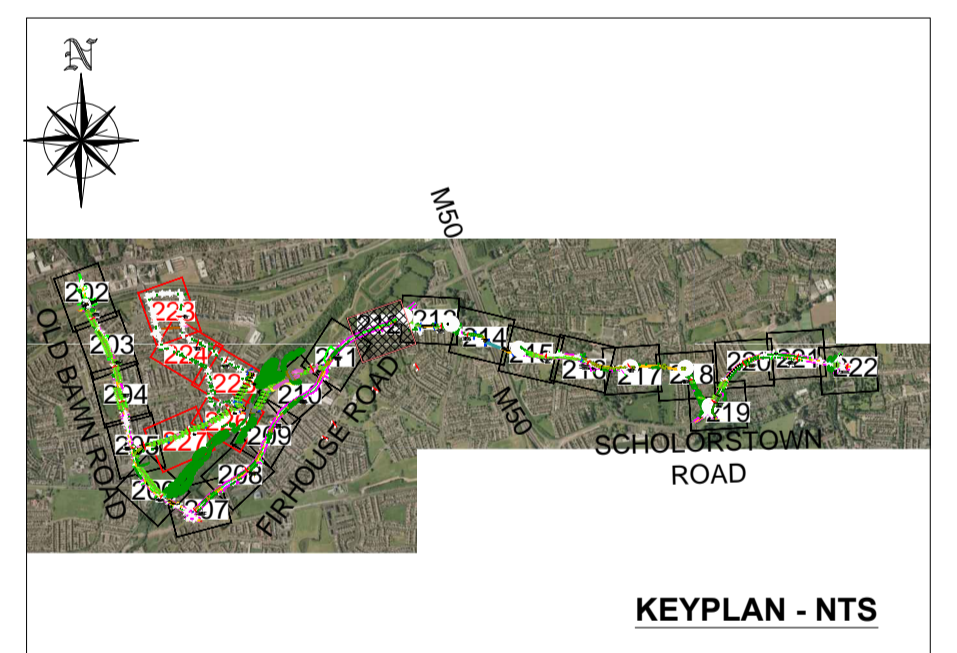

Revision	Description	Initials	Date

**CLIFTON SCANNELL EMERSON ASSOCIATES**  
 Consulting Engineers  
 Seaford Lodge, Castledawson Ave, Blackrock, Co. Dublin, Ireland.  
 Tel. +353 (0)1 288 5006 Fax. +353 (0)1 283 3486 Email. info@csea.ie

**CLIFTON SCANNELL EMERSON ASSOCIATES**

Drawing Status	<b>PART 8</b>
Date	Aug 2012
Issued By	CSEA

Architect	N/A
Client	South Dublin County Council (SDCC) & National Transport Authority (NTA)
Project	Tallaght to Ballyboden Cycle Route Submission Stage
Dwg. Title	Proposed Scheme Layout Sheet 11 of 26
Drawn By	PW Date June 2012
Checked by	RG Scale 1:500 @ A1
Dwg. No.	12_098_212