

PROPOSED GREEN PEDESTRIAN AND CYCLE ROUTE ALONG THE GRAND CANAL FROM 12th LOCK TO INCHICORE INCORPORATING 110KV DUCTING

PUBLIC DISPLAY - SHEET 10 OF 27

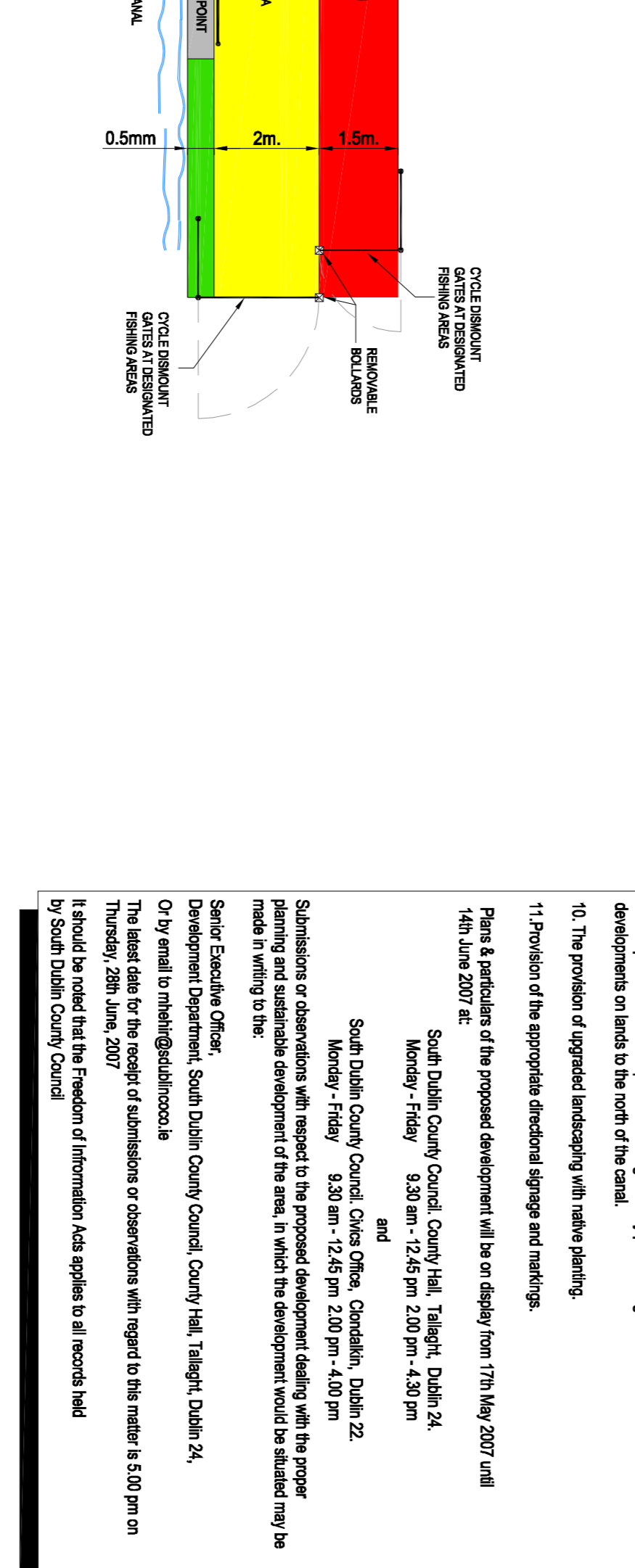
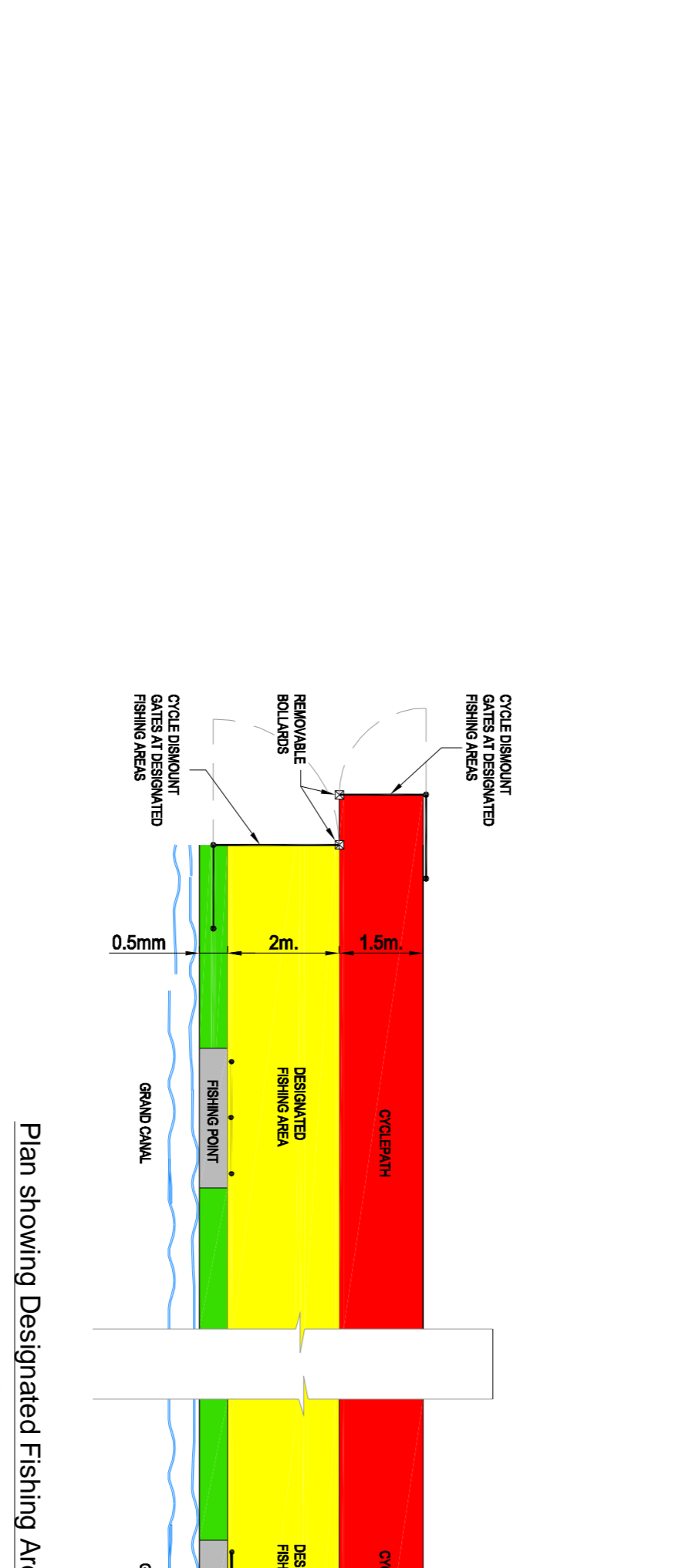
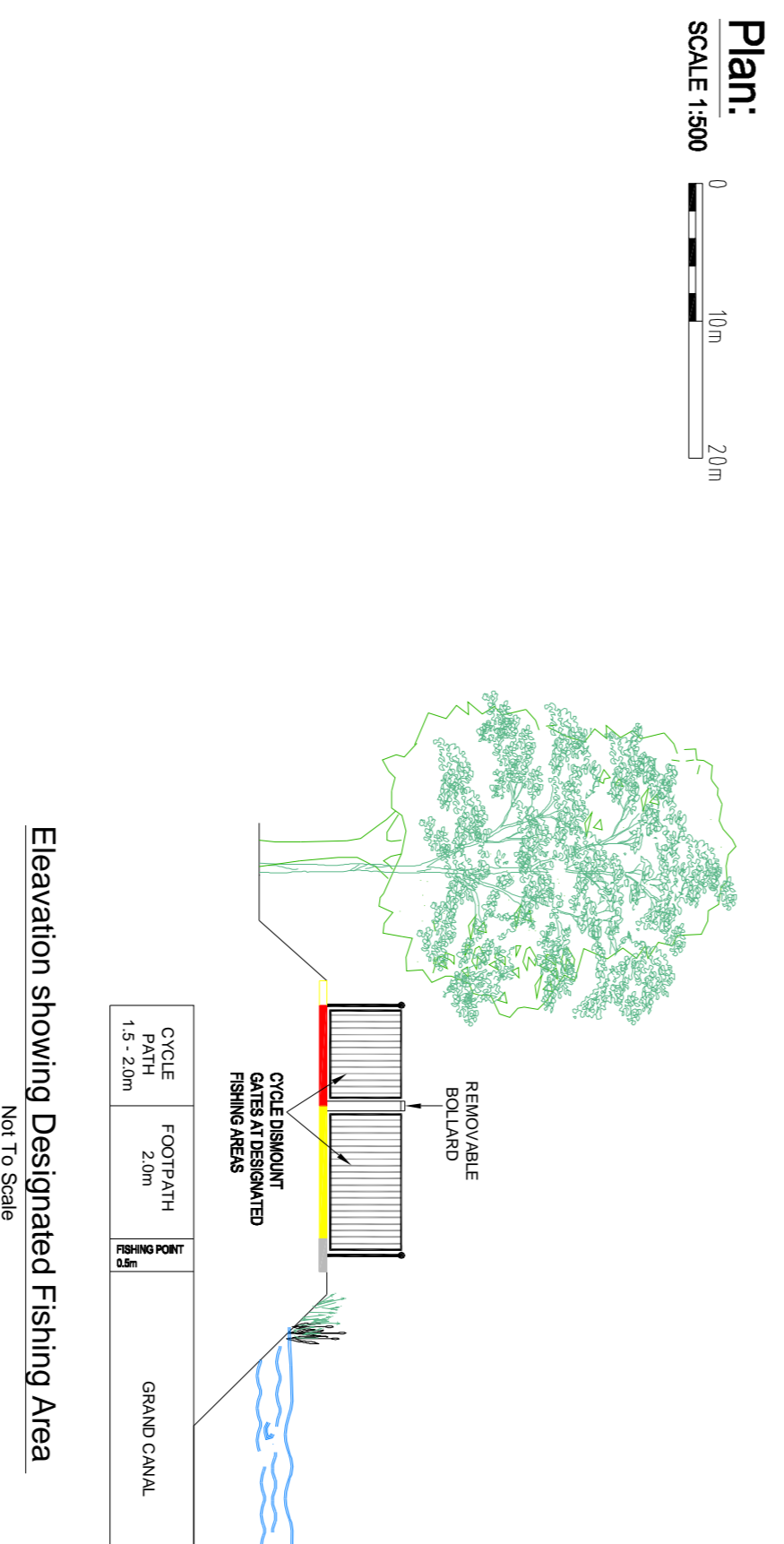
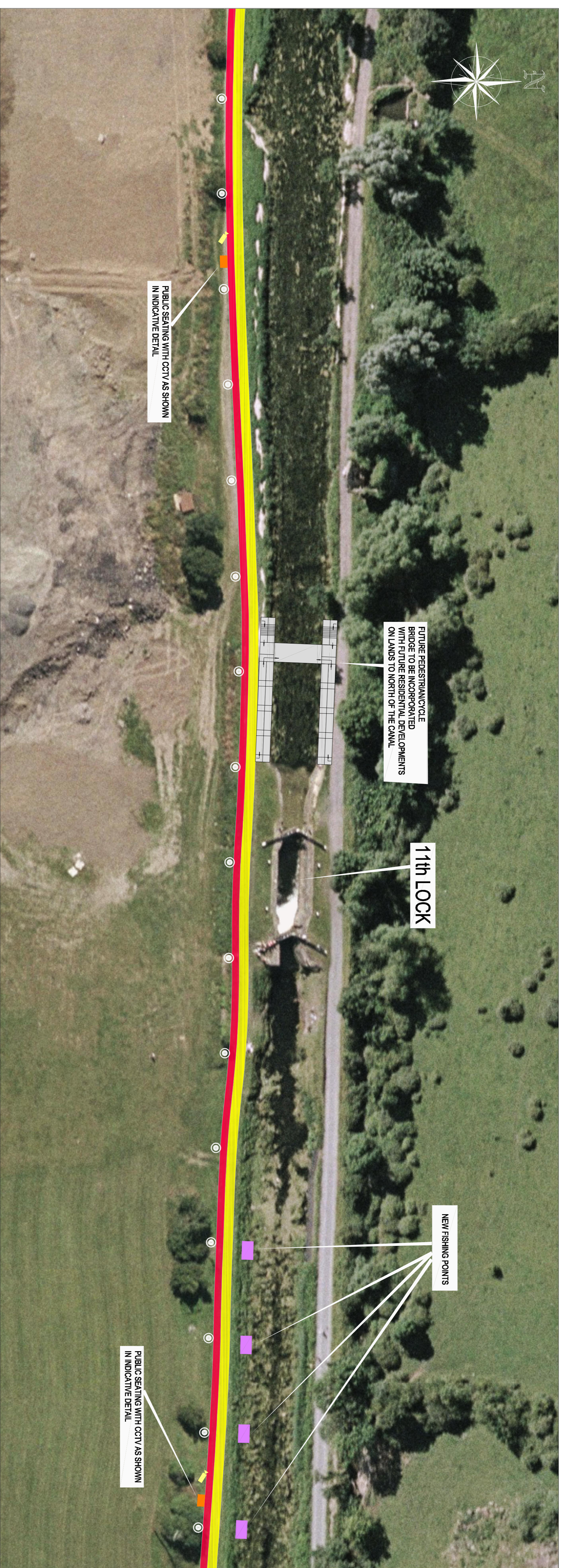

Legend :

- Proposed Footpath
- Proposed Cyclepath
- Proposed Public Lighting
- Proposed CCTV
- Proposed Public Seating

- The proposed works will comprise of the following:
1. The construction of 8650 m of pedestrian and cycleway along the southern length of the Grand Canal from the Meas Road at Inchicore to 12th Lock Road at George Castle.
 2. The proposed new pedestrian footpath will be 2.0m wide and will run parallel and adjacent to a minimum 1.5m cycleway. The cycleway will widen to 2.0m where possible.
 3. The provision of public lighting and security CCTV along the entire length of the route.
 4. Provision of ducting for Public Lighting, CCTV, 110KV power cables and communication cables together with associated connection and pulling chambers.
 5. The provision of public amenity seating and litterbins along the route.
 6. Construction of designated seating points along the route.
 7. The construction of access ramps to allow impeded access to and from the route from Park West Avenue, Fonthill Road and the Outer Relief Road. Access will be maintained and improved at Killeen Road and 12th Lock Road.
 8. The provision of buscan (pedestrian and cycle) crossings at 11th Lock Road and Killeen Road.
 9. The provision for future pedestrian bridges at key points along the route to link to future developments on lands to the north of the canal.
 10. The provision of upgraded landscaping with native planting.

Plans & particulars of the proposed development will be on display from 17th May 2007 until 14th June 2007 at:

South Dublin County Council, County Hall, Tallaght, Dublin 24
Monday - Friday 9.30 am - 12.45 pm 2.00 pm - 4.30 pm

and

South Dublin County Council, Orla O'Connell, Dublin 22
Monday - Friday 9.30 am - 12.45 pm 2.00 pm - 4.00 pm

Submitters or observers with respect to the proposed development dealing with the proper planning and sustainable development of the area, in which the development would be situated may be made in writing to the:

Senior Executive Officer, South Dublin County Council, County Hall, Tallaght, Dublin 24.
Or by email to me@sdcc.dublincouncil.ie

The latest date for the receipt of submissions or observations with regard to this matter is 5.00 pm on Thursday, 28th June, 2007

It should be noted that the Freedom of Information Acts applies to all records held by South Dublin County Council.

Client	SOUTH DUBLIN COUNTY COUNCIL		
CEO	Director of Economic Development		
Project	PROPOSED GREEN PEDESTRIAN AND CYCLE ROUTE ALONG THE GRAND CANAL FROM 12th LOCK TO INCHICORE INCORPORATING 110KV DUCTING		
Drawn By	LT	Date	MAY 2007
Checked by	PT	Scale	1:500;AS SHOWN
Draw No.	05_106_210		