

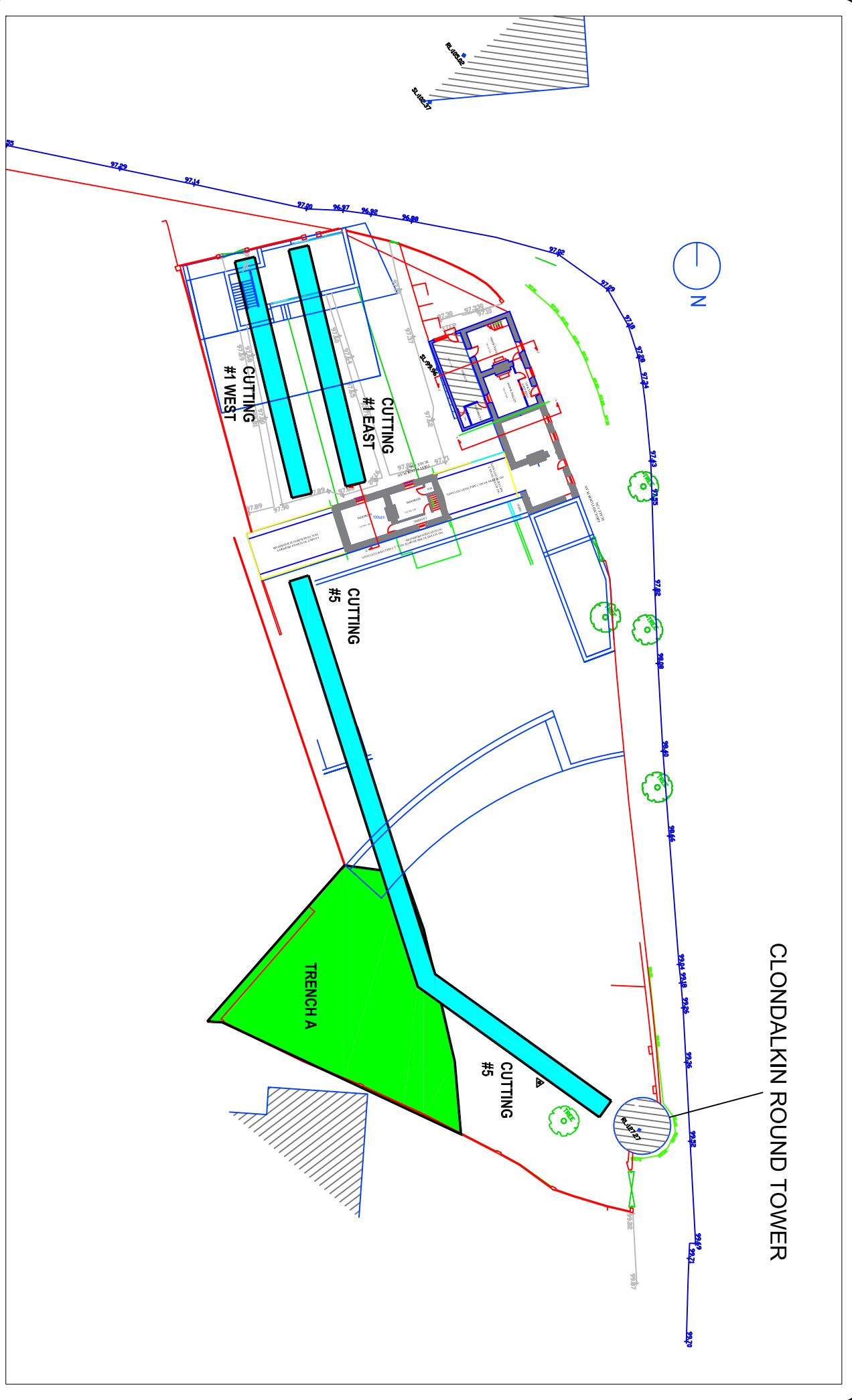



SITE LOCATION

Title	Notes			
	Job/Exc No. 1359-07-300 Date 1359-07-300 Compiled by O. Ryan Scale 1:20000 CAD reference Survey on Terra Drawing No. Fig. 1 Client Sheriff Associates Architects/ South Dublin County Council Project Clonsilla Round Tower Project			
Fig. 1 Location of the Site shown on the Discovery Series Mapping				
	Barton House Kilkenny Road Castlecomer Co. Kilkenny. Tel: (+353) 056 4440236 Fax: (+353) 056 4440237 Email: vk@vk.ie Website: www.vk.ie			



CLONDALKIN ROUND TOWER

Fig. 3 Location of Test Cuttings and Trench A

Title Fig. 3 Location of Test Cuttings and Trench A		Notes  VJK Excavation Trench 2008  VJK Test Trench 2008	
Job/Exc No. 1359-08-302	Completed by B.K./D.T.	CAD reference Tera(Survey)1359	Client Shaffrey Associate Architects / South Dublin County Council
Date Nov 2007	Scale 1:500	Drawing No. Fig. 3	Project Clondalkin Round Tower Project Phase 2.
 VJK Valerie & Keely Ltd. ARCHITECTURAL CONSULTANTS		Barlow House Kilkenny Road Castlemore Co. Kilkenny.	
Tel: (+353) 056 4440236 Fax: (+353) 056 4440237 Email: vjk@vjk.ie Website: www.vjk.ie			

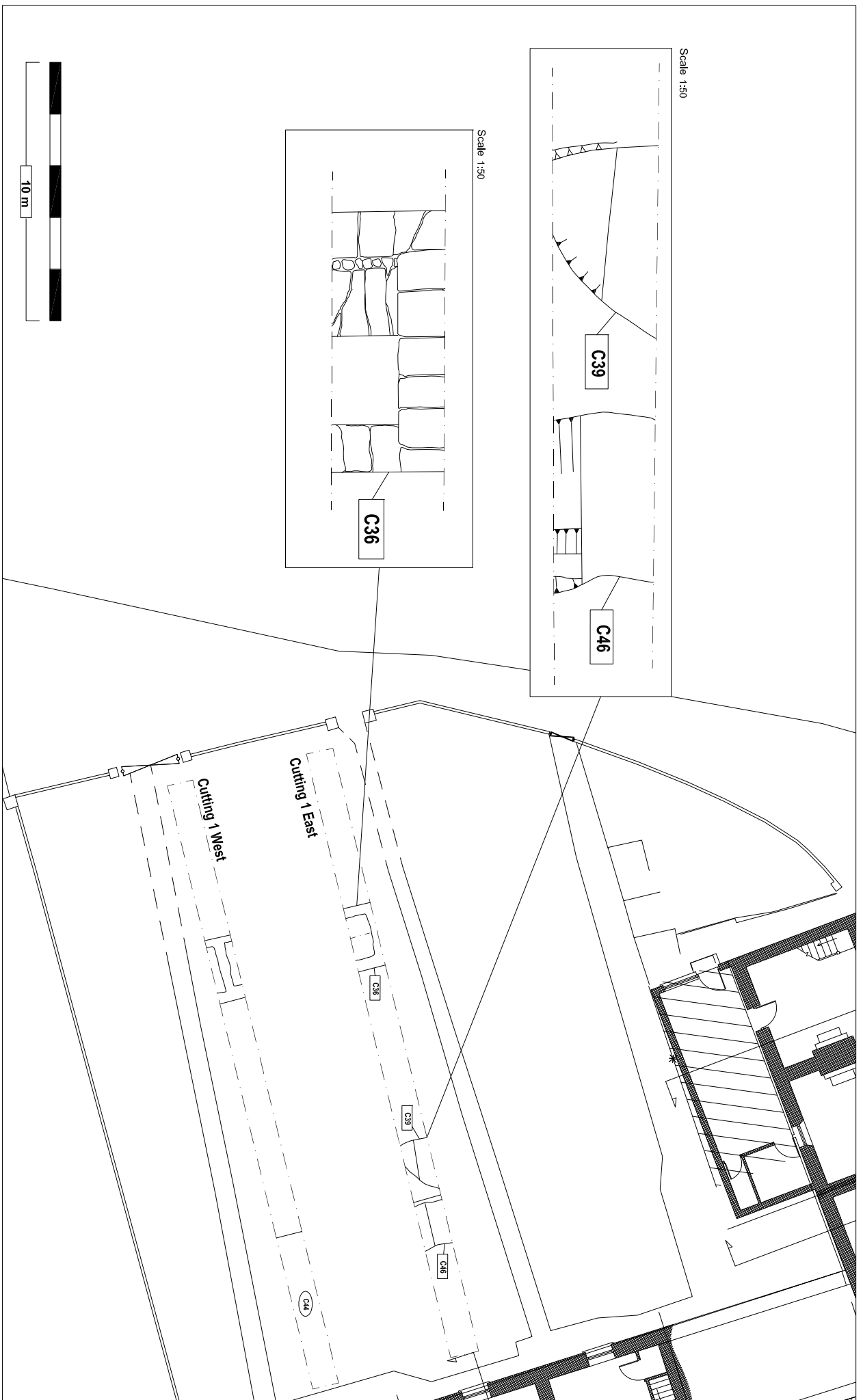

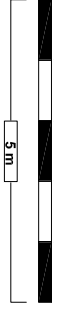
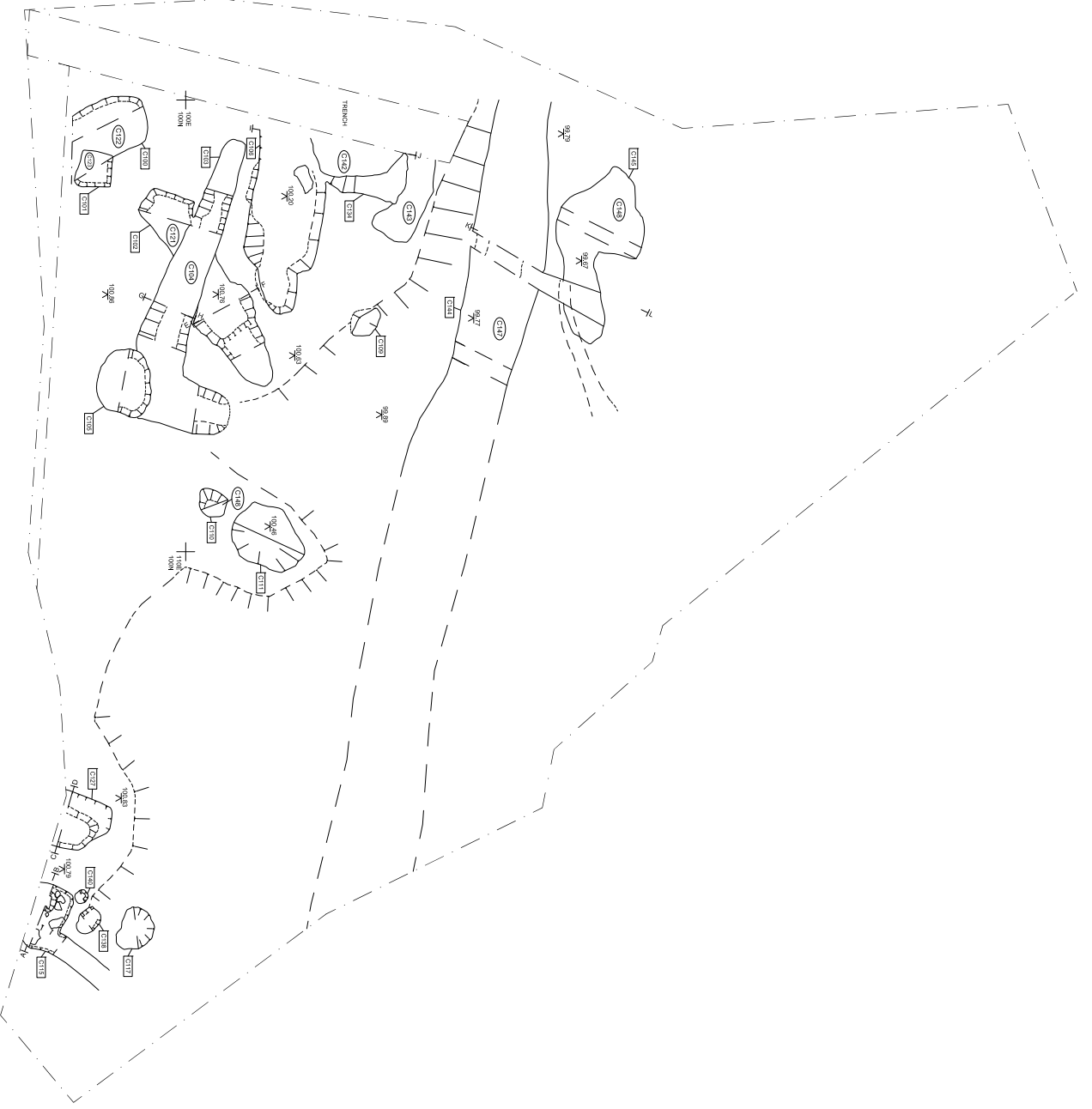

Fig. 4 Plan of Cutting 1.

Title		Notes	
Job/Exc No.	1359-08-302	Completed by	TeralSurvey\1359
Date	July 2008	Scale	1:200
		CAD reference	Fig. 4
		Drawing No.	Fig. 4
		Client	Shaffrey Associate Architects / South Dublin County Council
		Project	Clonsilla Round Tower Project Phase 2.
		Barlon House Kilkenny Road Castlesomer Co. Kilkenny.	
		Tel: (+353) 056 4440236 Fax: (+353) 056 4440237 Email: vjk@vjk.ie Website: www.vjk.ie	



Title
Fig. 5 Post-excavation plan of Trench A.

Notes

Works/Exc No.	E3689	Completed by	DT	CAD reference	Tera 311359-07-300	Client	Shaffrey Associate Architects / South Dublin County Council
Date	25 June 08	Scale	1:125	Drawing No.	Fig. 5	Project	Clonaidkin Round Tower Project Phase 2.



Brehon House
Kilkenny Road
Castlecomer
Co. Kilkenny.
Tel: (+353) 056 4440236
Fax: (+353) 056 4440237
Email: vk@vk.ie
Website: www.vk.ie

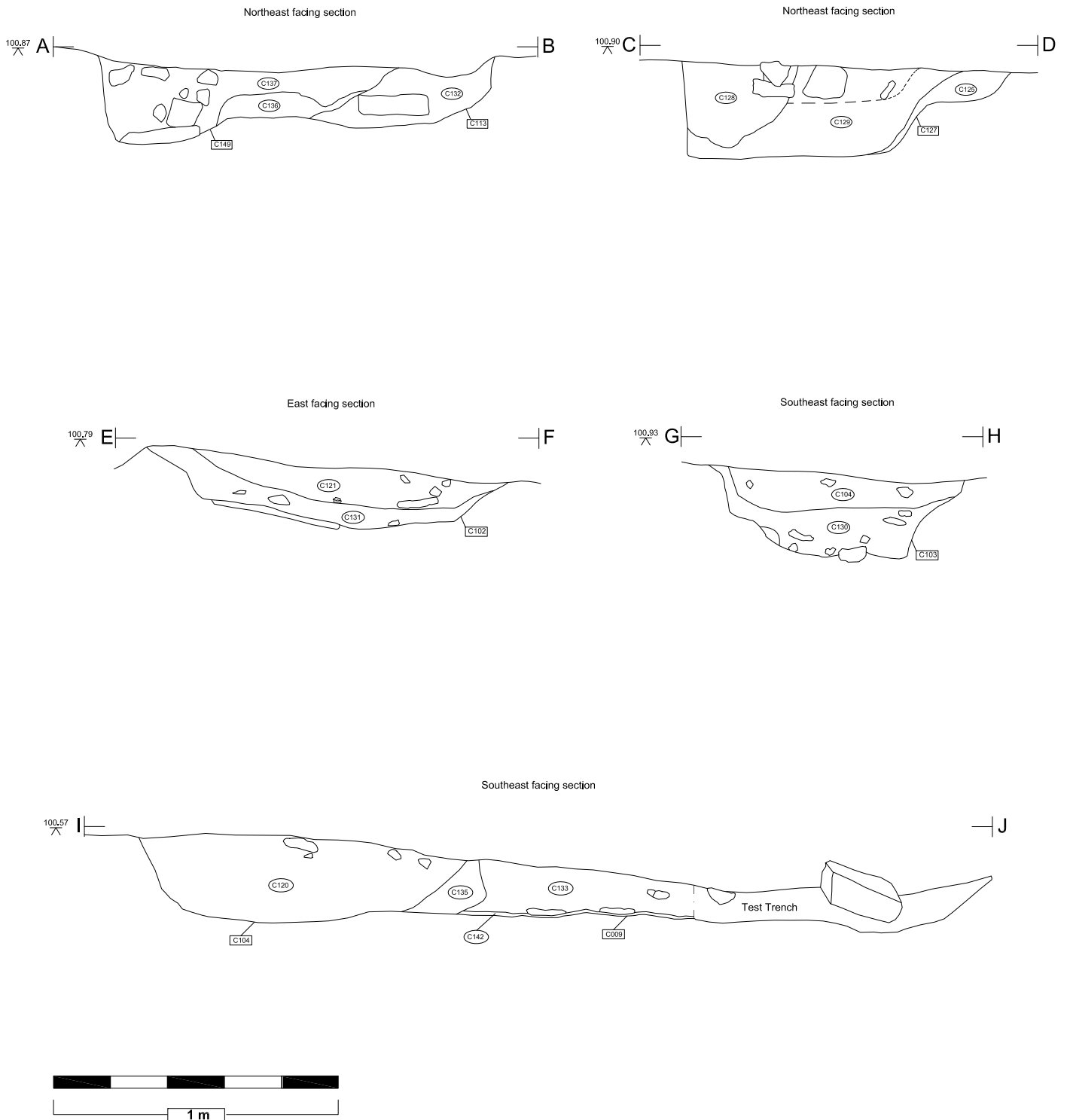

Title Fig. 6 Section drawings.		Notes				Brehon House Kilkenny Road Castlecomer Co. Kilkenny.	Tel: (+353) 056 4440236 Fax: (+353) 056 4440237 Email: vjk@vjk.ie Website: www.vjk.ie
Works/Exc. No. E3689	Drawn by DT	CAD reference Tera3\1359-700-300	Date 25 June 2008	Scale 1:20		Drawing No. Fig. 6	Client Shaffrey Associate Architects / South Dublin County Council
Project Clondalkin Round Tower Project Phase 2.							

South east facing section

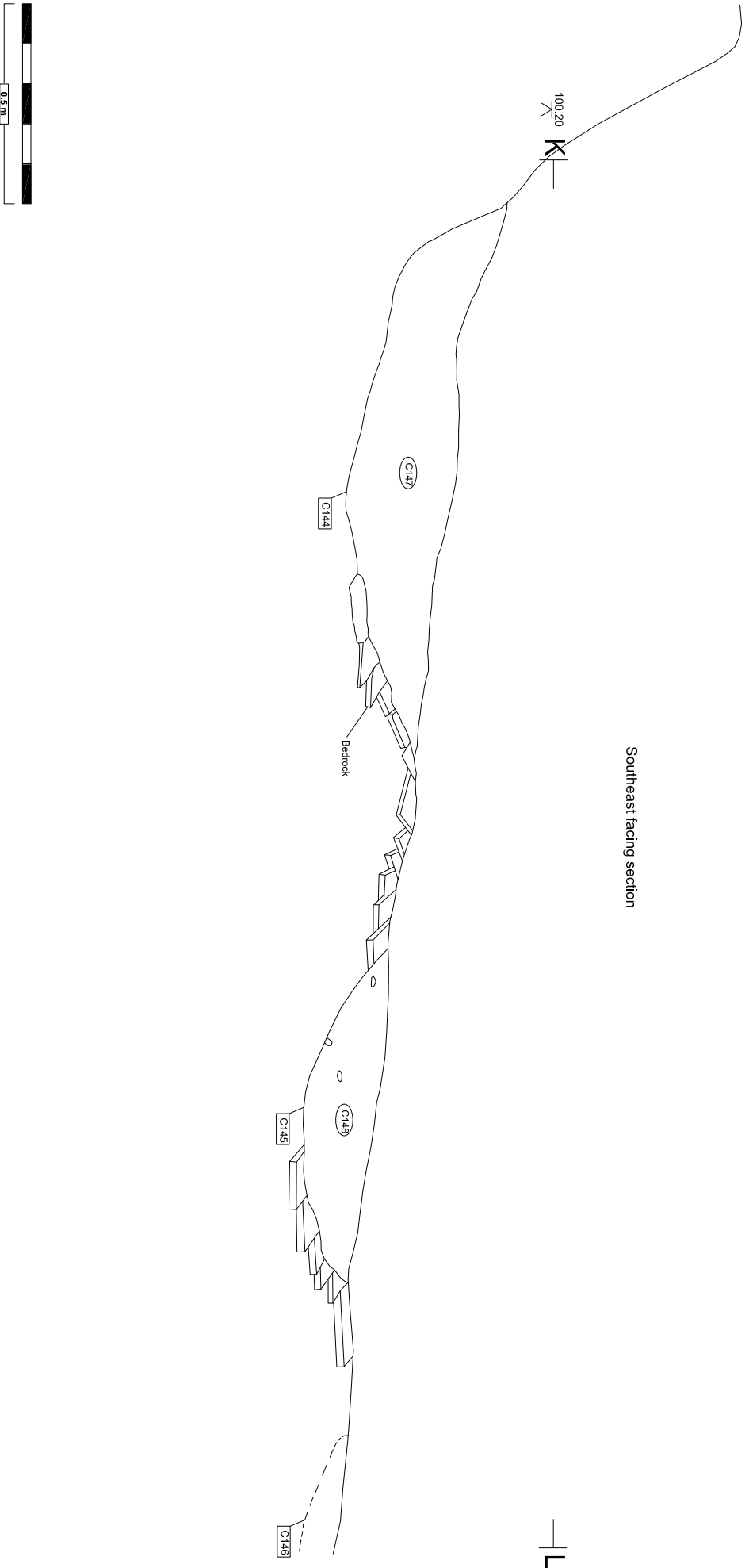

Title
Fig. 7 Section drawing.

Notes

Works/Exc. No.	Completed by	CAD reference	Client
E3689	DT	Tera3\1359-07-300	Shaffrey Associate Architects / South Dublin County Council
Date	Scale	Drawing No.	Project
22 June 08	1:15	Fig. 7	Clondalkin Round Tower Project Phase 2.



Brehon House
Kilkenny Road
Castlecorner
Co. Kilkenny.

Tel: (+353) 056 4440236
Fax: (+353) 056 4440237
Email: vjk@vjk.ie
Website: www.vjk.ie