

LEGEND & GENERAL INFORMATION

- GROUND / FLOOR LEVEL INDICATOR
- SECTION LINE INDICATOR
- REVISION BOX INDICATOR
- LEVEL INDICATOR
- SITE NOTICE LOCATION
- SITE BOUNDARY LINE
- EXISTING TREE
- NEW TREES

CONTRACTOR TO CHECK AND VERIFY ALL BUILDING AND SITE DIMENSIONS, LEVELS AND SEWER INVERT LEVELS AT CONNECTION POINTS BEFORE WORK STARTS.

DRAWINGS TO BE READ IN CONJUNCTION WITH CIVIL & STRUCTURAL ENGINEERS AND WITH LANDSCAPE ARCHITECTS AND OTHER SPECIALIST DRAWINGS, DETAILS AND SPECIFICATIONS

EXPANSION OF PARKING AREA TO PROVIDE PARKING FOR 275 NO. CARS (INCLUDING 14 NO. DISABLED PARKING SPACES) AND 5 NO. COACHES REFER TO ARCHITECT'S DRGS. 1639-PA-904 AND DRG. 1639-PA-009

CONVERSION OF 26 Ha OF COILLTE COMMERCIAL FORESTRY TO MIXED DECIDUOUS WOODLAND FOR AMENITY USE

CONSERVATION WORKS TO HELLFIRE CLUB BUILDING (SOUTH DUBLIN RECORD OF PROTECTED STRUCTURES REF. 388)

INSTALLATION OF HERITAGE INTERPRETATION SIGNAGE REFER TO ARCHITECT'S DRG. 1639-PA-015-019

MODIFICATIONS TO R115 & R113 INCLUDING PROVISION OF A FOOTPATH (MIN. 1.5M WIDTH), ADVISORY CYCLE LANE (1.5M WIDTH), REFER TO ENGINEER'S DRAWINGS.

INSTALLATION OF NEW WATERMAIN AND SEWAGE PIPE UNDER THE R115, REFER TO ENGINEER'S DRAWINGS

FOR DETAILS OF DRAINAGE PROPOSALS REFER TO ENGINEER'S DRAWINGS.

CONSERVATION WORKS TO MASSY'S WOOD - WALLED GARDEN (PART OF SOUTH DUBLIN RECORD OF PROTECTED STRUCTRES REF. 384)

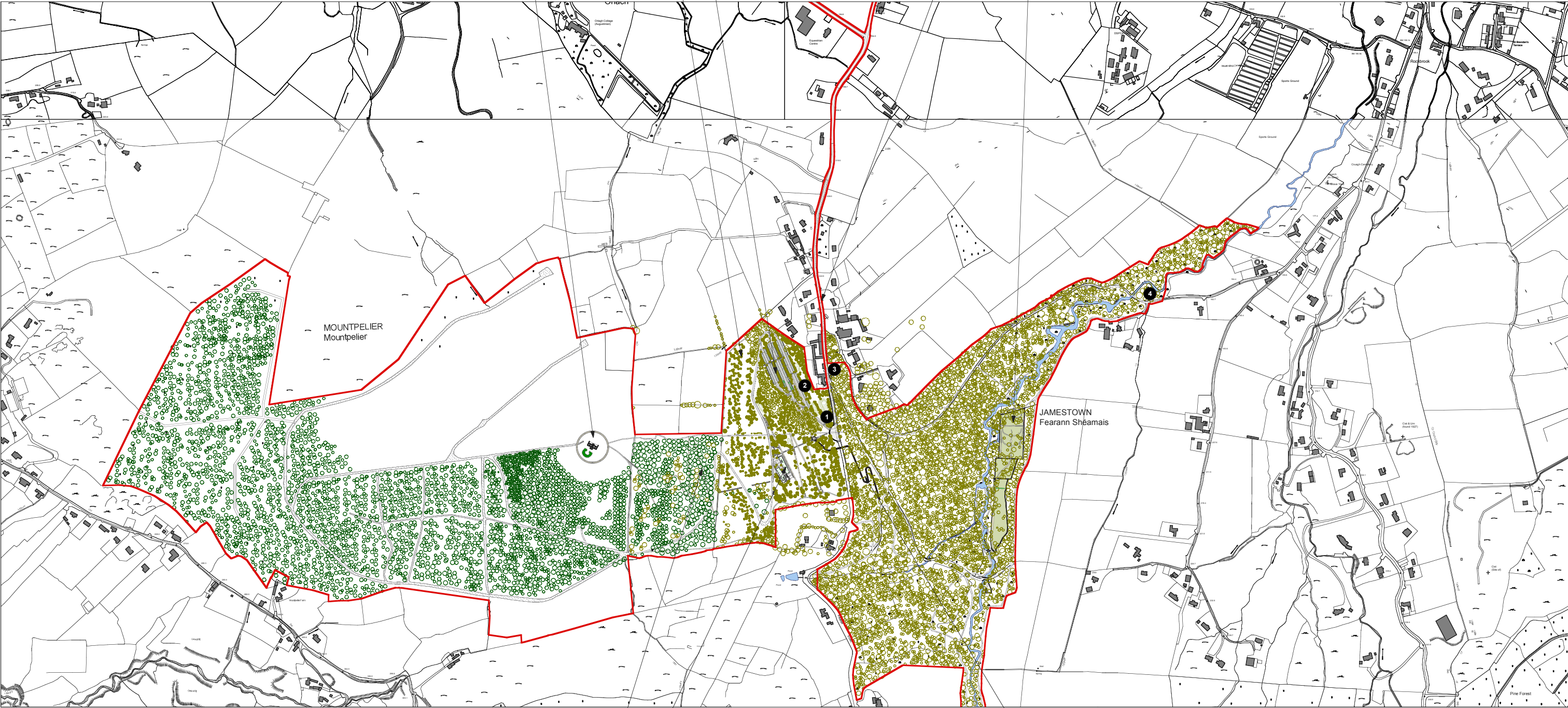

PROPOSED NEW SECTION OF WALKING TRAILS AND UPGRADE OF EXISTING WALKING & EQUESTRIAN TRAILS THROUGHOUT HELLFIRE & MASSY'S PROPERTIES. REFER TO LANDSCAPE ARCHITECT'S DRAWINGS.

PROPOSED VISITOR CENTRE BUILDINGS REFER TO ARCHITECT'S DRAWINGS, DRGS. 1639-PA-001-008

NOTE: SITE NOTICE NO. 5 AT MASSY'S WOODS SOUTHERN ENTRANCE

CONSTRUCTION OF 'TREE CANOPY WALK' TO PROVIDE PEDESTRIAN LINK BETWEEN HELLFIRE AND MASSY'S SITES. REFER TO ARCHITECT'S DRGS. 1639-010-014

1 PROPOSED MASTERPLAN DRAWING PA-903

OS Sheet Nos: 3453-B, 3453-D, 3454-A, 3454-C, 3514-B, 3515-A, 3390-23, 3390-24, 3391-21, 3391-22, 3391-23, 3453-03  
Includes Ordnance Survey Ireland data reproduced under OSI License number 2017/23/CCMA/SouthDublinCountyCouncil.  
Unauthorised reproduction infringes Ordnance Survey Ireland and Government of Ireland copyright. © Ordnance Survey Ireland, 2017

REVISIONS		STATUS		DRAWN	CHECKED
A	31/07/17	FA	ISSUED FOR PART 10 PLANNING APPROVAL	BNM	PK

STATUS: PR - PRELIMINARY ISSUE; FI - FOR INFORMATION; FA - FOR APPROVAL; FP - FOR PRICING; FC - FOR CONSTRUCTION

PROJECT: DUBLIN MOUNTAINS VISITOR CENTRE  
DRAWING: SITE MASTERPLAN DRAWING  
JOB NO: 1639 CLIENT: SDCC  
DATE: JULY 2017 SCALE: 1: 10,000 (A3), 1: 5,000 (A1)  
PAUL KEOGH ARCHITECTS, CATHEDRAL COURT, NEW ST., DUBLIN 8.  
TEL NO: 01 6791551 FAX NO: 01 6793476 E-MAIL: info@pka.ie

DRAWING NO.: 1639 / PA / 903 / A

NOTIFY ARCHITECT OF ANY DISCREPANCIES - CHECK DIMENSIONS ON SITE - DO NOT SCALE. USE FIGURED DIMENSIONS ONLY - COPYRIGHT RESERVED - PAUL KEOGH ARCHITECTS ©

