

ROUNDABOUT TO BE UPGRADED TO A FULLY SEGREGATED ROUNDABOUT WITH TWO LANE ENTRY AND SPEED TABLES ON EACH LEG (JUNCTION SUBJECT TO FURTHER ANALYSIS)

NEW PROPOSAL CROSS SECTION TO TIE INTO EXISTING CROSS SECTION

LEGEND:

- PROPOSED MANDATORY CYCLE LANE (ON ROAD)
- PROPOSED ADVISORY CYCLE LANE (ON ROAD)
- PROPOSED RED COLOURED SURFACING
- PROPOSED RAISED CYCLE TRACK / OFF ROAD CYCLETRACK
- RAISED CYCLE TRACK / OFF ROAD CYCLETRACK UPGRADE AS REQUIRED
- PROPOSED VEHICLE WEAVING AREA
- PROPOSED FOOTPATH OR PROPOSED FOOTPATH IMPROVEMENT AS REQUIRED
- PROPOSED GRASS VERGE
- PROPOSED CARRIAGEWAY REALIGNMENT
- PROPOSED CYCLE RAMPS
- PROPOSED SHARED AREA
- EXISTING SHARED AREA
- PROPOSED WIDE SHARED STREET
- PROPOSED CCTV LOCATION
- PROPOSED PUBLIC LIGHTING LOCATION
- RETAINED TREES
- NEW TREES, LIME
- NEW TREES, BIRCH
- NEW TREES, HORNBEAM
- NEW TREES, OAK
- NEW TREES, NORWAY MAPLE
- NEW TREES, ASH
- NEW TREES, FIELD MAPLE
- EXISTING WOODLAND
- PROPOSED ORNAMENTAL PLANTING
- PROPOSED GROUNDCOVER PLANTING, SHRUBS AND PERENNIALS
- PROPOSED SCREEN PLANTING
- PROPOSED PLANTING AT SCULPTURE, GRASSES AND PERENNIALS
- EXISTING HEDGEROW TO BE RETAINED
- EXISTING GRASS AREAS INDICATED
- SCULPTURE, MAIN
- SCULPTURE, ROUTE INDICATOR
- SCULPTURE, RIVER

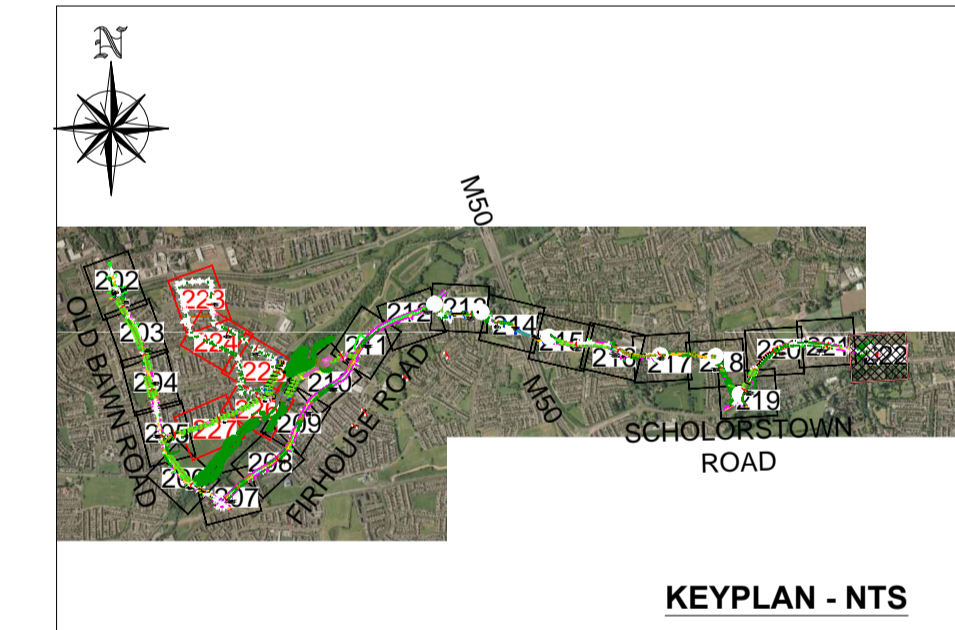

Revision	Description	Initials	Date

CLIFTON SCANNELL EMERSON ASSOCIATES
 Consulting Engineers
 Seaford Lodge, Castledawson Ave, Blackrock, Co. Dublin, Ireland.
 Tel. +353 (0)1 288 5006 Fax. +353 (0)1 283 3486 Email. info@cseae.ie

CLIFTON SCANNELL EMERSON ASSOCIATES

Drawing Status	PART 8
Date	Aug 2012
Issued By	CSEA

Architect	N/A
Client	South Dublin County Council (SDCC) & National Transport Authority (NTA)
Project	Tallaght to Ballyboden Cycle Route Submission Stage
Dwg. Title	Proposed Scheme Layout Sheet 21 of 26
Drawn By	PW Date June 2012
Checked by	RG Scale 1:500 @ A1
Dwg. No.	12_098_222