

SECTION 1-1
EXISTING PROPOSED

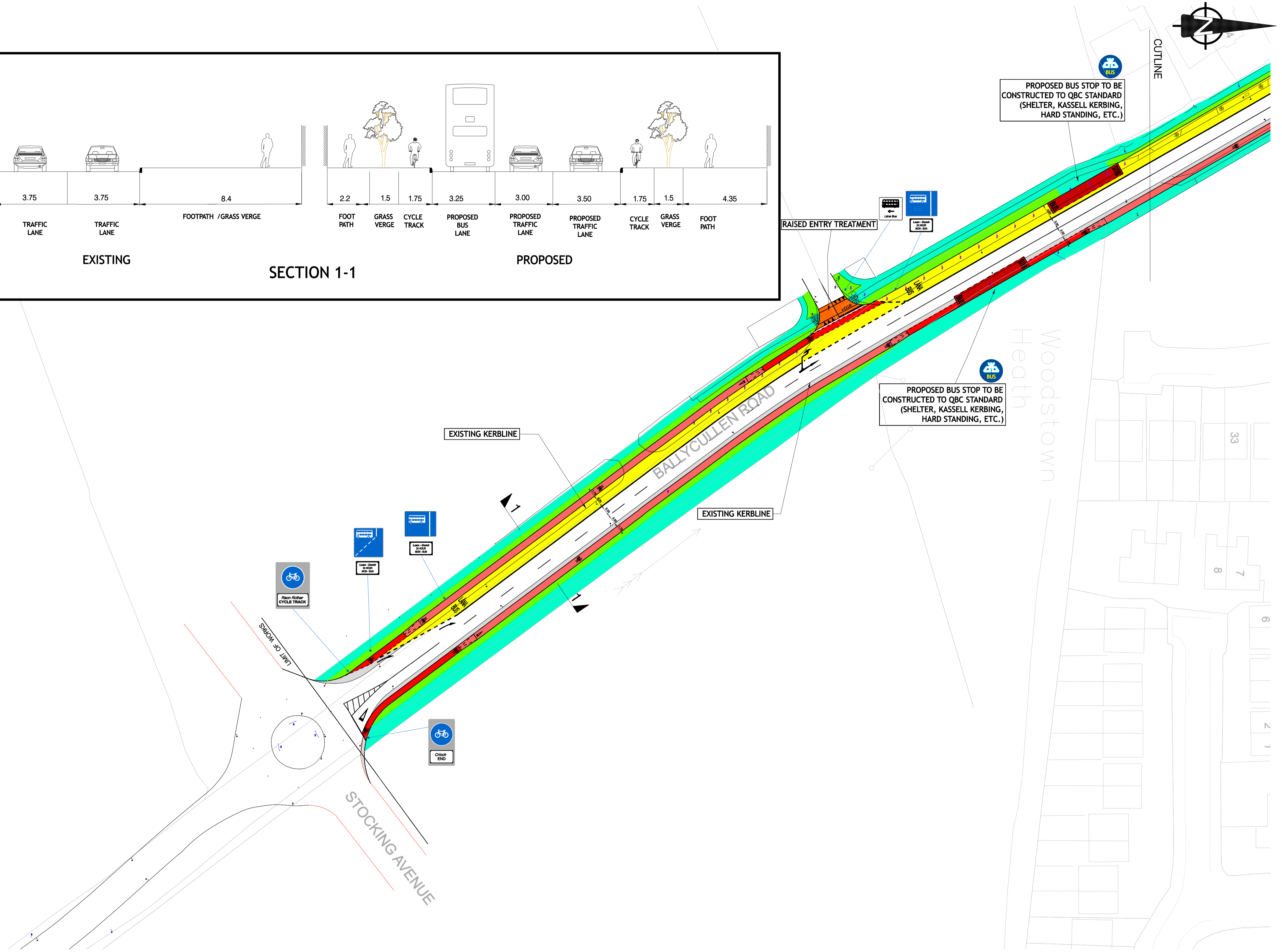

PROPOSED BUS STOP TO BE CONSTRUCTED TO QBC STANDARD (SHELTER, KASSELL KERBING, HARD STANDING, ETC.)

PROPOSED BUS STOP TO BE CONSTRUCTED TO QBC STANDARD (SHELTER, KASSELL KERBING, HARD STANDING, ETC.)

EXISTING KERBLINE

EXISTING KERBLINE

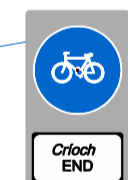
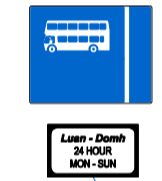

- BUS LANE
- CYCLE TRACK OFF ROAD
- CYCLE TRACK ON ROAD
- CARRIAGEWAY WIDENING
- BUS STOP
- FOOTPATH
- PEDESTRIAN ISLANDS
- ANTISKID SURFACING
- GRASS AREA

NOTE
SUB STANDARD FOOTPATHS TO BE UPGRADED

No.	Revision	Date	By	Chk'd	App'd
	Stage				
	PRELIMINARY				
	APPROVAL				
	TENDER				
	CONSTRUCTION				

Project Title		FIRHOUSE /BALLYCULLEN QBC	
Drawing Title		PROPOSED ROAD WIDENING AND ROAD MARKINGS	
Designed:	CAD File:	T_OBN_404_DPD	Sheet
Drawn:	Job No:	T_OBN_404	OPTION 1
Checked:	Scale:	1-500 @ A1	1 OF 11
Approved:	Date:	JULY 2007	Drawing No:
			T_OBN_404_DPD-001

QUALITY BUS NETWORK PROJECT OFFICE
 Oifig Thionscadal an Ghréasán Bus
 WorldCOM BUILDING
 4th Floor,
 Lower Erne Street,
 Dublin 2.
 Tel : + 353 (1) 6860100
 Fax : +353 (1) 6860127
 e-mail : qbnoffice@dublincity.ie
 Web : www.dublincity.ie

F. COFFEY
 DIRECTOR OF TRANSPORTATION & COUNTY ENGINEER, SOUTH DUBLIN COUNTY COUNCIL
 C. de BURCA Chartered Engineer
 PROJECT MANAGER, QBN PROJECT OFFICE

NDP
 NATIONAL DEVELOPMENT PLAN

dto
 Dublin
 Transportation Office