

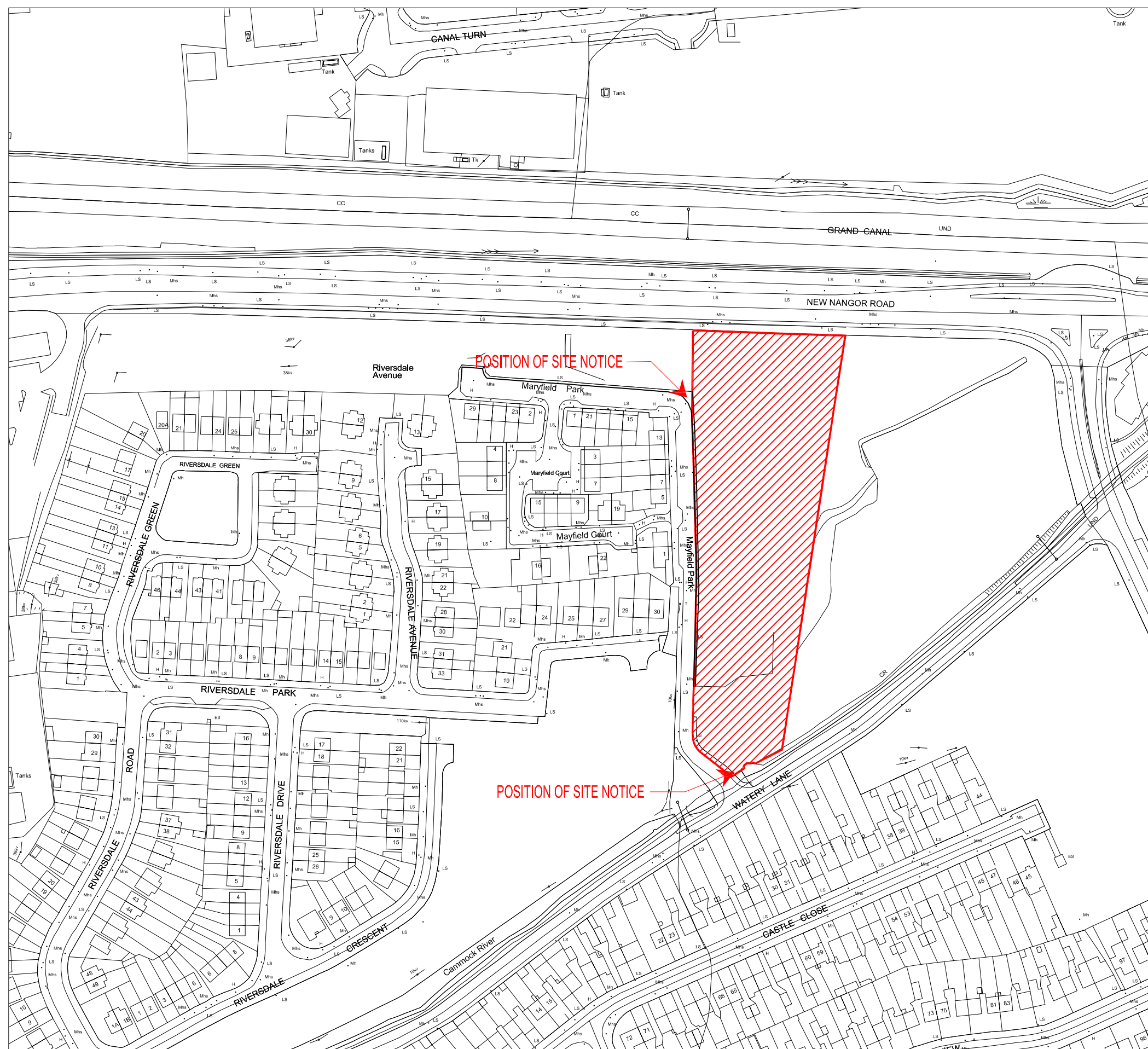

SITE AREA : 2.22 Hectare



MAYFIELD
 PHASE 2 INFILL,
 CLONDALKIN,
 DUBLIN 22.
 PART 8 - DEC. 2013



ARCHITECTS' DEPARTMENT,
 COUNTY HALL, TALLAGHT, DUBLIN 24
 TEL: 01-414 9000, FAX: 01-414 9209
 COUNTY ARCHITECT
 EDDIE CONROY, B.Arch., M.Sc.Arch. FRMIA

No.	DATE	REVISION

SCALE:- 1:2000
 DATE:- DEC. 2013
 DRAWN:- RH

PROJECT TITLE: INFILL HOUSING AT MAYFIELD PHASE 2
 DRAWING TITLE: SITE LOCATION MAP
 SENIOR ARCHITECT: PATRICK DE ROE

PROJECT ARCHITECT:

DRAWING NO:
13024-P-01

REV.



LEGEND		
Ref.	House Type	No.
K5	5 Per 3 Bed 2 Storey House	4
L4	4 Per 3 Bed 1.5 Storey House	4
K4	4 Per 3 Bed 2 Storey House	10
K6	Subject to requirement	-
Total Units		18



MAYFIELD
 PHASE 2 INFILL,
 CLONDALKIN,
 DUBLIN 22.
 PART 8 - DEC. 2013

ARCHITECTS' DEPARTMENT,
 COUNTY HALL, TALLAGHT, DUBLIN 24
 TEL: 01-414 9000, FAX: 01-414 9209

Comhairle Contae
 Átha Cliath Theas
 South Dublin County Council

COUNTY ARCHITECT
 EDDIE CONROY, B.Arch., M.Sc.Arch., F.R.I.B.I.

No.	DATE	REVISION

SCALE:- 1:500
 DATE:- DEC. 2013
 DRAWN:- JFMS

PROJECT TITLE: INFILL HOUSING AT MAYFIELD PHASE 2.
 DRAWING TITLE: PROPOSED SITE LAYOUT PLAN
 SENIOR ARCHITECT: PATRICK DE ROE

PROJECT ARCHITECT:

DRAWING NO:
13024-P-03
 REV.

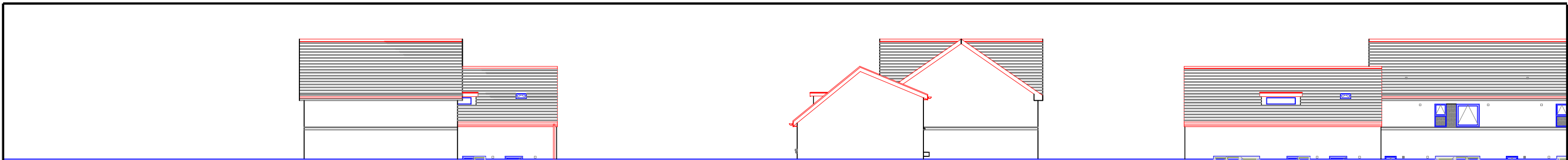

EAST ELEVATION - from adjacent lands - from Watery Lane end.

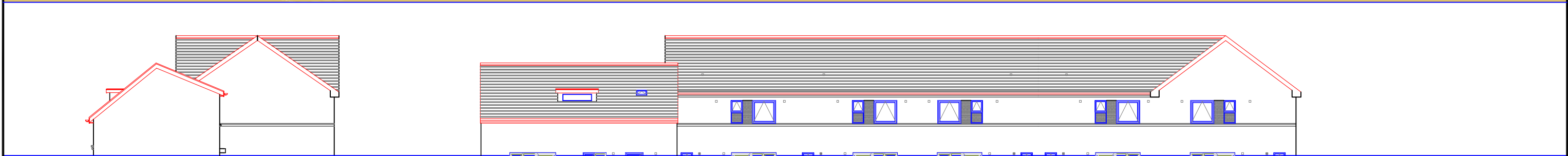

EAST ELEVATION (Continued) - from adjacent lands - from New Nangor Road end.

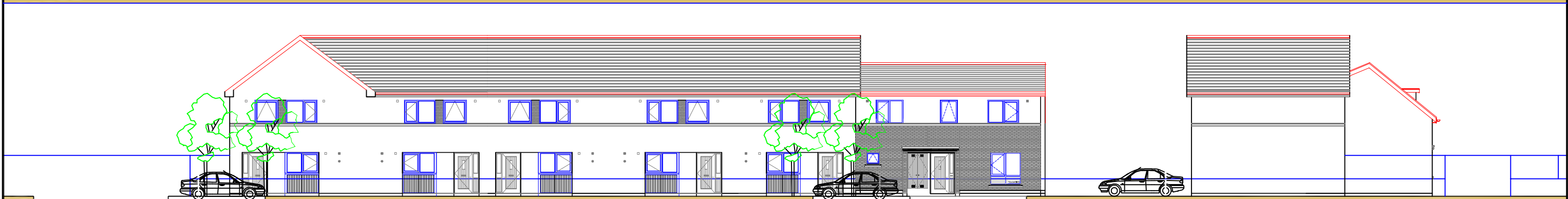

WEST ELEVATION - fronting Mayfield Park, Access Road.

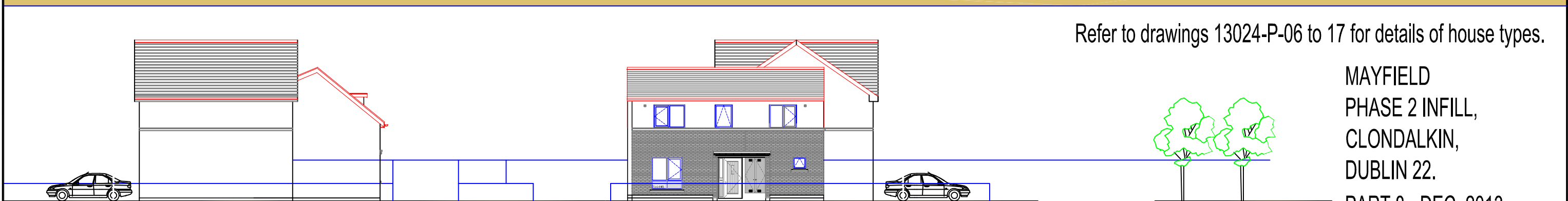

WEST ELEVATION (Continued) - fronting Mayfield Park, Access Road.

Refer to drawings 13024-P-06 to 17 for details of house types.

MAYFIELD
 PHASE 2 INFILL,
 CLONDALKIN,
 DUBLIN 22.
 PART 8 - DEC. 2013

 ARCHITECTS' DEPARTMENT,
 COUNTY HALL, TALLAGHT, DUBLIN 24
 TEL: 01-414 9000, FAX: 01-414 9209
 COUNTY ARCHITECT
 EDDIE CONROY, B.Arch, M.Sc.Arch, PRBI

No.	DATE	REVISION

SCALE:- 1:200
 DATE:- DEC. 2013
 DRAWN:- JFMS

PROJECT TITLE: INFILL HOUSING AT MAYFIELD PHASE 2.
 DRAWING TITLE: PROPOSED STREET ELEVATION (Sheet 1)
 SENIOR ARCHITECT: PATRICK DE ROE
 PROJECT ARCHITECT:

DRAWING NO:
13024-P-04

REV.

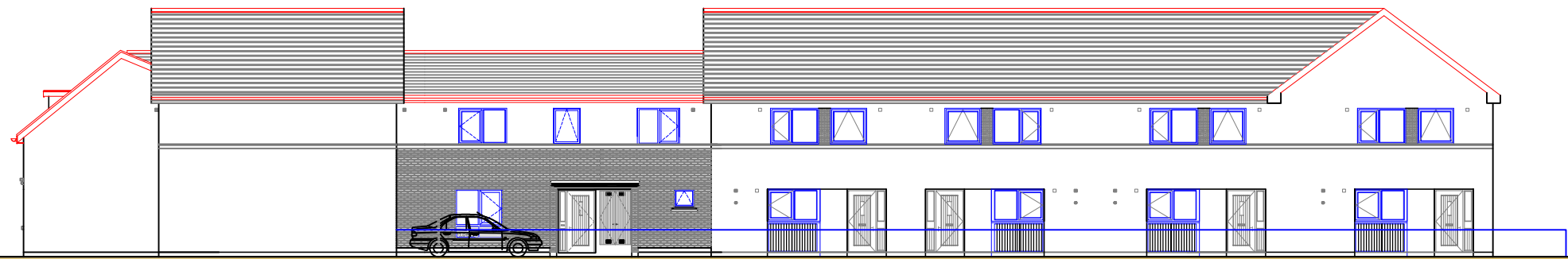

NORTH ELEVATION - facing New Nangor Road.



SOUTH ELEVATION - facing Watery Lane.



NORTH ELEVATION (part) - facing new open space.

Refer to drawings 13024-P-06 to 17 for details of house types.

FINISHES

ROOF: Concrete roof tiles.
 WALLS:- Brickwork / self coloured render.
 WINDOWS:- Double glazed windows.
 BOUNDARY WALLS:- Brick / Rendered block / metal railings.
 All materials / colours / textures to be selected as part of procurement process.

MAYFIELD
 PHASE 2 INFILL,
 CLONDALKIN,
 DUBLIN 22.
 PART 8 - DEC. 2013

 ARCHITECTS' DEPARTMENT,
 COUNTY HALL, TALLAGHT, DUBLIN 24
 TEL: 01-414 9000, FAX: 01-414 9209
 COUNTY ARCHITECT
 EDDIE CONROY, B.Arch., M.Sc.Arch. FRBI

No.	DATE	REVISION

SCALE:- 1:200
DATE:- DEC. 2013
DRAWN:- JFMS

PROJECT TITLE: INFILL HOUSING AT MAYFIELD PHASE 2.	DRAWING NO: 13024-P-05	REV.
DRAWING TITLE: PROPOSED STREET ELEVATION (Sheet 2)		
SENIOR ARCHITECT: PATRICK DE ROE		