# St. Marks Youth & Family Centre

existing site location map 1:2500

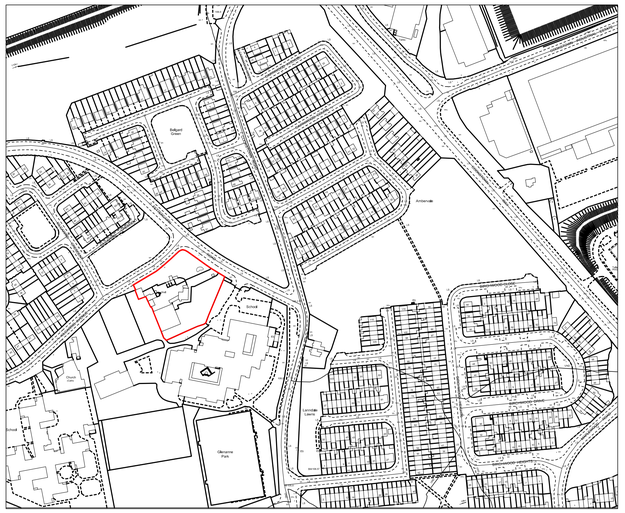

proposed site location map 1:1000

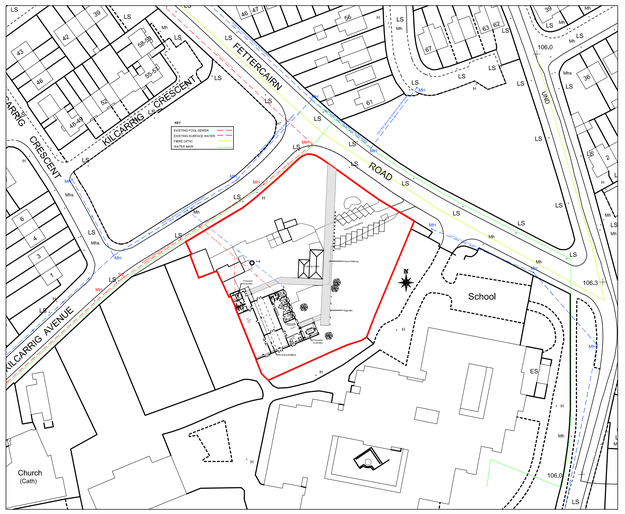


proposed site 3D Model

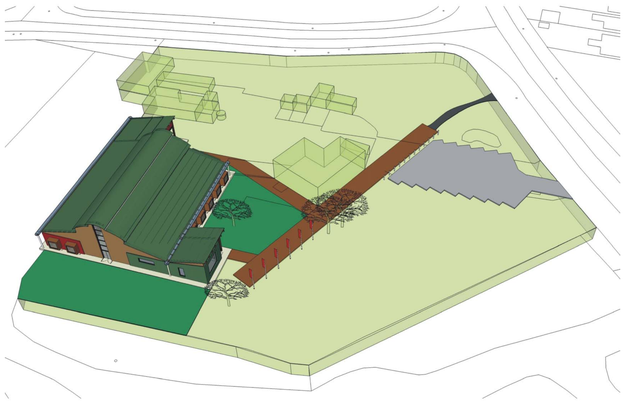

photos of existing

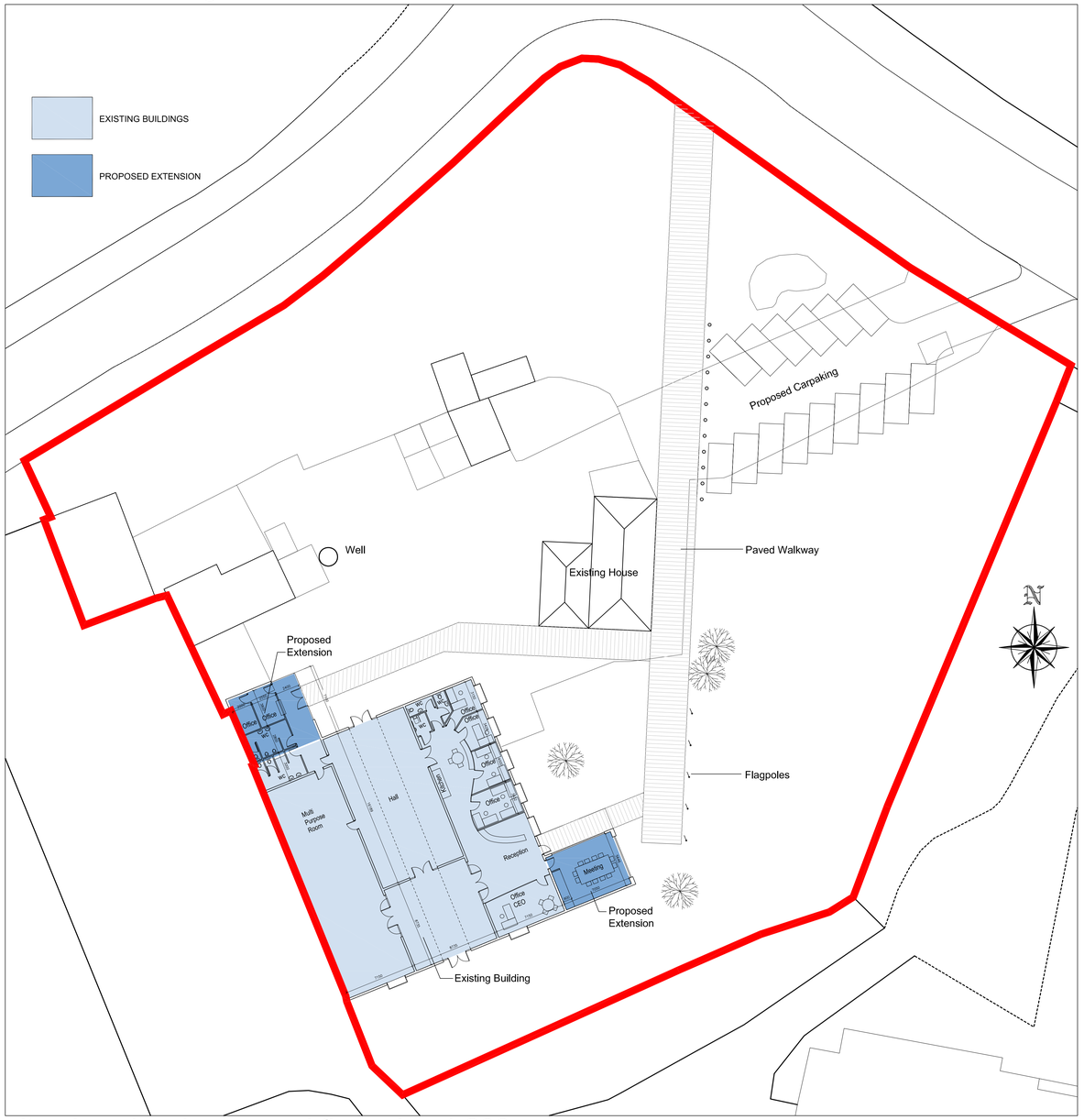


site plan showing ground floor plan 1:200

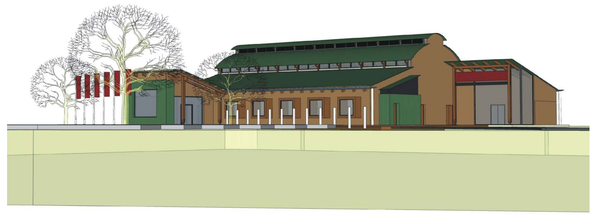

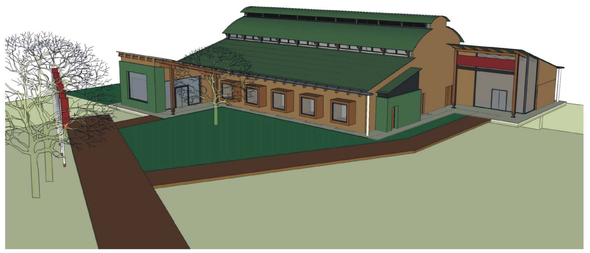

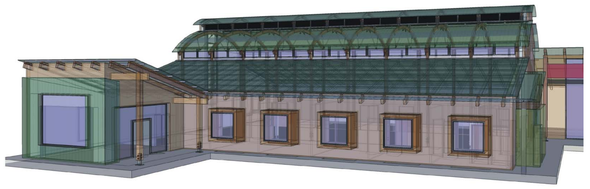

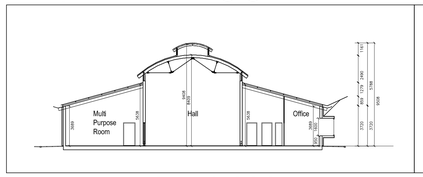


section 1:200

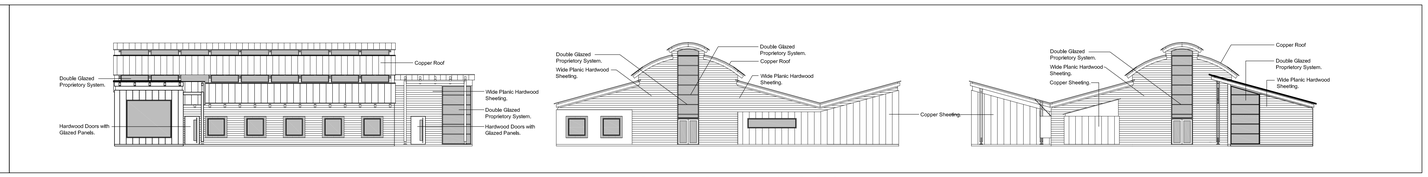


elevations 1:200


SOUTH DUBLIN COUNTY COUNCIL

ARCHITECTURAL SERVICES DEPARTMENT
TOWN CENTRE, TALLAGHT
DUBLIN 24. TEL.01-4149000
A/COUNTY ARCHITECT E. CONROY MSc. ARCH FRIAI


JOB NO. 2007-02

JOB TITLE PROPOSED EXTENSION TO AND REFURBISHMENT OF ST. MARKS YOUTH AND FAMILY CENTRE WEST TALLAGHT