

DESIGN PARAMETERS

Chapter 8 Road Level:	* 1(iv)
Speed Limit:	60 km/h
Roadworks Type:	A
Number of Signs:	3
Sign Visibility:	60m
Distance Between Signs:	20M
Signs Size	600mm
Cone Height	750mm
Taper Cone Spacing:	3m
Longitudinal Cone Spacing:	6m
Rate of Taper:	1 in 10
Safety Zone - Longitudinal	** 45m
Safety Zone - Lateral	0.5m
Min. Lane Width:	N/A

GENERAL NOTES

- * TTM designed for operating speed of 60km/h as Rural Speed Limit Applies.
 - ** Longitudinal Safety Zone to comply with 80km/h Rural Speed Limit as worst case scenario
- All Traffic Management will comply with The Department of Transport, Traffic Signs Manual (TSM) 2019 Chapter 8.
 - All signs will be in accordance with TSM Chapter 8 section 8.3 Elements of TTM.
 - Any reference to a diagram is the relevant prescribed sign number in Section 8.3 Equipment for Temporary Measures or other relevant chapters of the Traffic Signs Manual (TSM).

Legend:

-  Works Area
-  Lateral Safety Zone
-  Longitudinal Safety Zone
-  Temporary Traffic Sign
-  Temporary Traffic Cones

REV	DATE	BY	DESCRIPTION



FOX BUILDING & ENGINEERING Ltd.
 250 Drumnakilly Rd, Omagh, Co. Tyrone, BT79 9PU
 Tel: 02880 761944 Fax: 02880 761954
 E-Mail: info@fox-contracts.com

PROJECT:
 Celbridge Link Road

TITLE:
 Traffic Management Layout
 Tubber Lane Closure
 Sheet 01 of 03

DRAWING NO: CLR-TMP-04-01 REV: -

SCALE: Not to scale
 DRAWN BY: CMG
 CHECKED BY: EÓC
 DATE: 24/08/2020

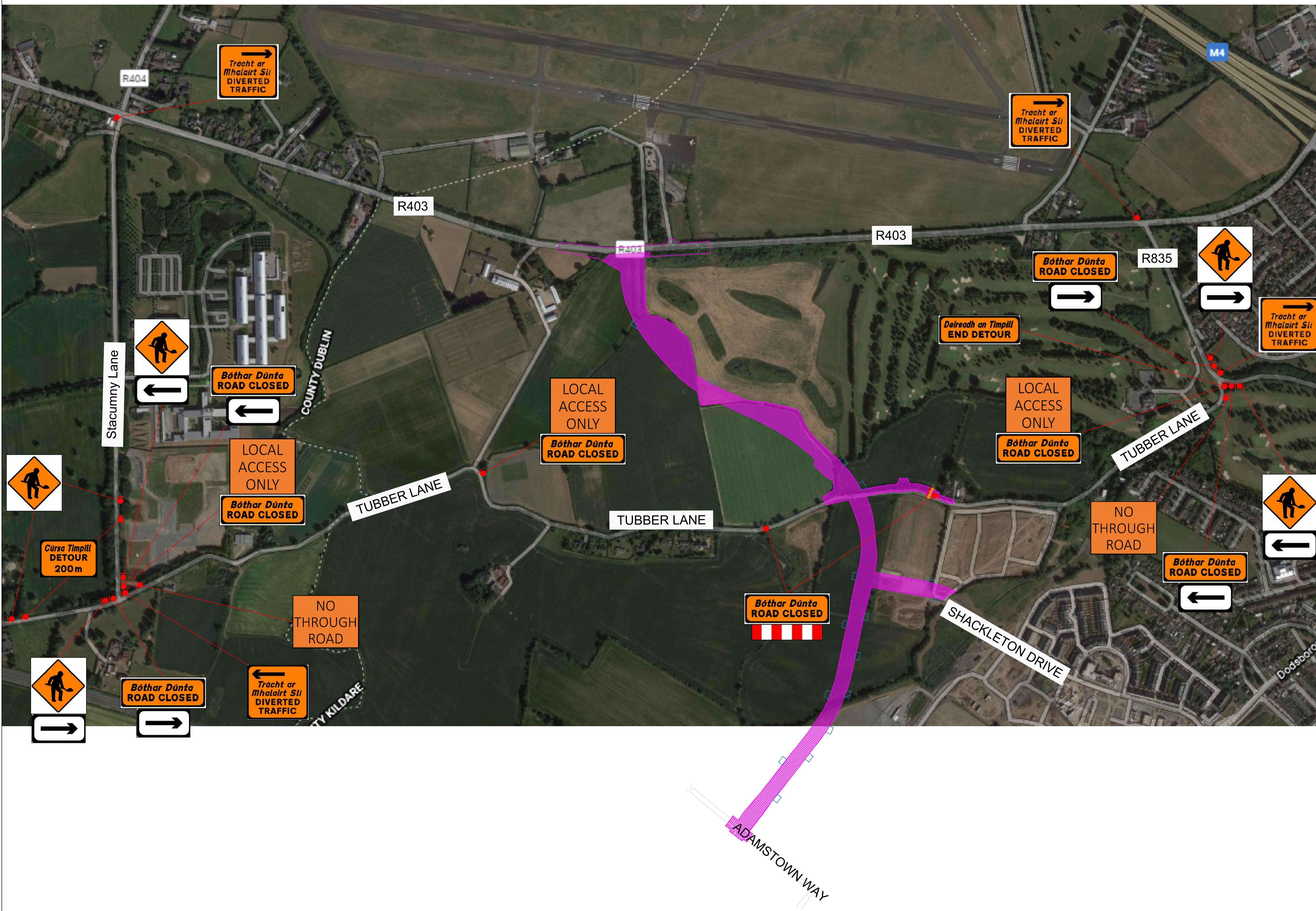

STACUMNY ROAD APPROACH TO WORKS AREA

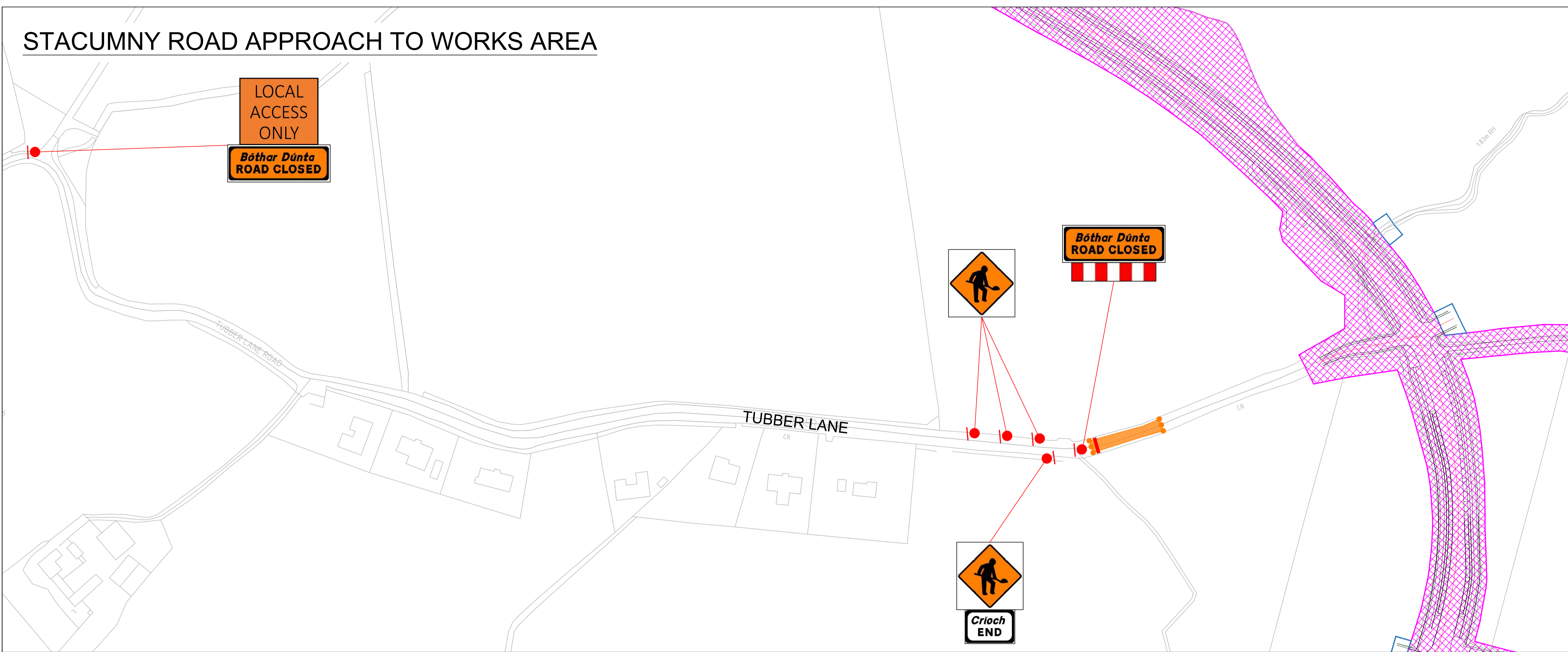

DESIGN PARAMETERS	
Chapter 8 Road Level:	* 1(iv)
Speed Limit:	60 km/h
Roadworks Type:	A
Number of Signs:	3
Sign Visibility:	60m
Distance Between Signs:	20M
Signs Size	600mm
Cone Height	750mm
Taper Cone Spacing:	3m
Longitudinal Cone Spacing:	6m
Rate of Taper:	1 in 10
Safety Zone - Longitudinal	** 45m
Safety Zone - Lateral	0.5m
Min. Lane Width:	N/A

- GENERAL NOTES**
- * TTM designed for operating speed of 60km/h as Rural Speed Limit Applies.
 - ** Longitudinal Safety Zone to comply with 80km/h Rural Speed Limit as worst case scenario
- All Traffic Management will comply with The Department of Transport, Traffic Signs Manual (TSM) 2019 Chapter 8.
 - All signs will be in accordance with TSM Chapter 8 section 8.3 Elements of TTM.
 - Any reference to a diagram is the relevant prescribed sign number in Section 8.3 Equipment for Temporary Measures or other relevant chapters of the Traffic Signs Manual (TSM).

Legend:

- Works Area
- Lateral Safety Zone
- Longitudinal Safety Zone
- Temporary Traffic Sign
- Temporary Traffic Cones
- Barrier

R835 APPROACH TO WORKS AREA

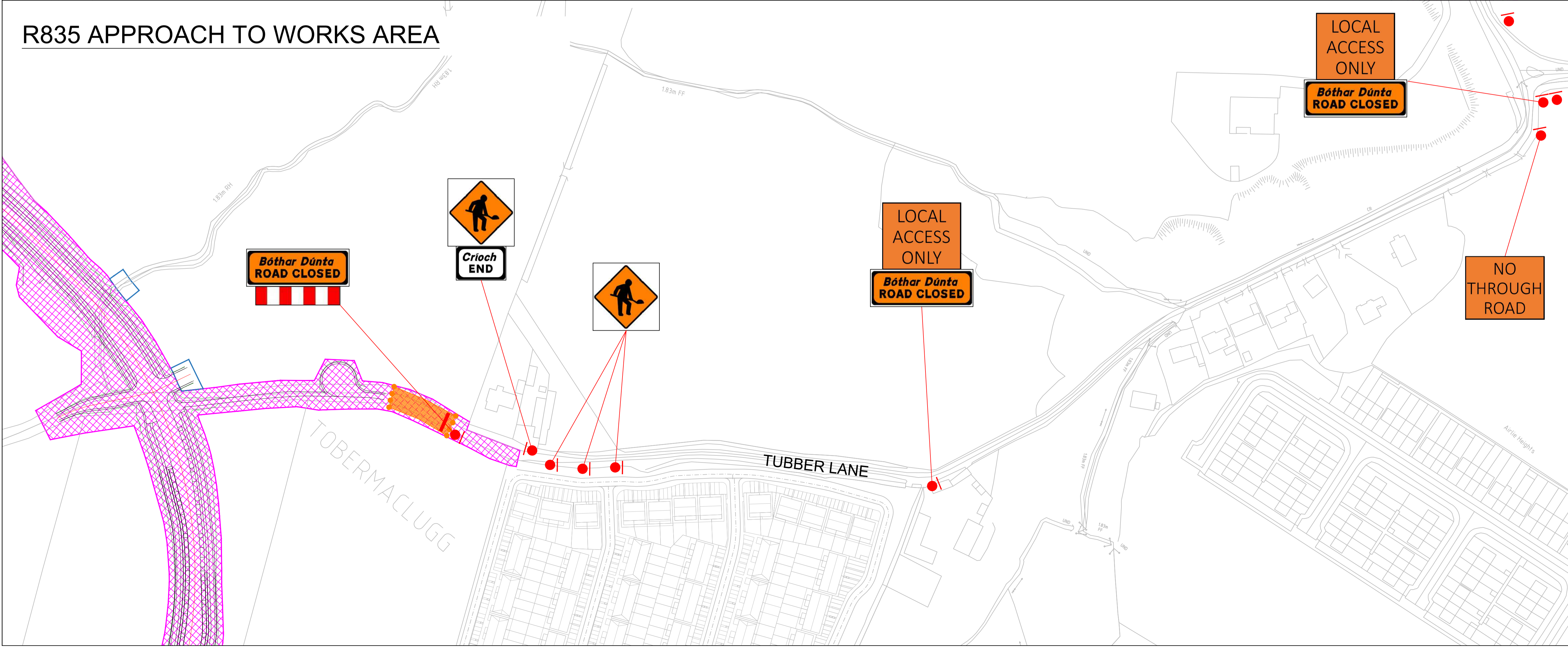

REV	DATE	BY	DESCRIPTION

FOX BUILDING & ENGINEERING Ltd.
 250 Drumnakilly Rd, Omagh, Co. Tyrone, BT79 9PU
 Tel: 02880 761944 Fax: 02880 761954
 E-Mail: info@fox-contracts.com

PROJECT:
Celbridge Link Road

TITLE:
**Traffic Management Layout
 Tubber Lane Closure
 Vehicular Approach to Works Area
 Sheet 02 of 03**

DRAWING NO: **CLR-TMP-04-02** REV: **-**

SCALE: **Not to scale** DRAWN BY: **CMG** DATE: **24/08/2020**
 CHECKED BY: **EÓC**

PEDESTRIAN DIVERSION LAYOUT

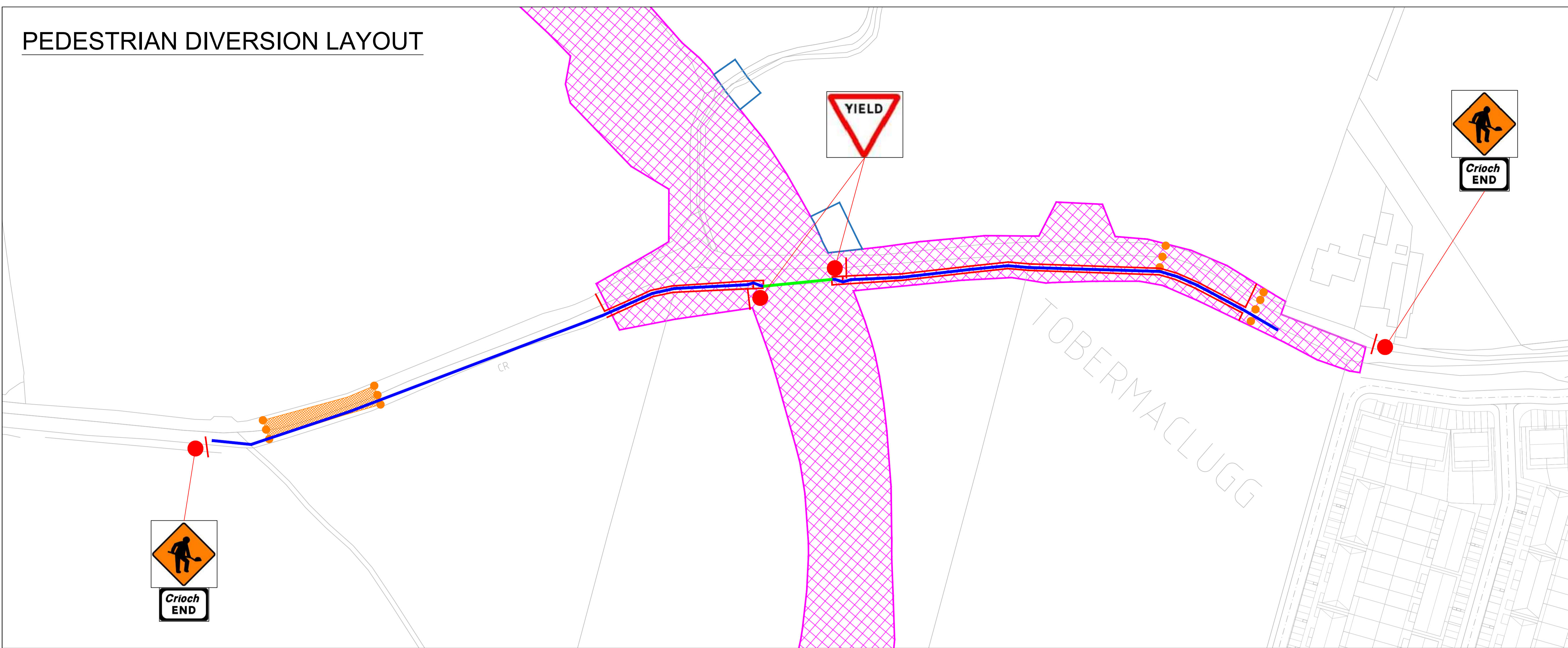

DESIGN PARAMETERS

Chapter 8 Road Level:	* 1(iv)
Speed Limit:	60 km/h
Roadworks Type:	A
Number of Signs:	3
Sign Visibility:	60m
Distance Between Signs:	20M
Signs Size	600mm
Cone Height	750mm
Taper Cone Spacing:	3m
Longitudinal Cone Spacing:	6m
Rate of Taper:	1 in 10
Safety Zone - Longitudinal	** 45m
Safety Zone - Lateral	0.5m
Min. Lane Width:	N/A

- ### GENERAL NOTES
- * TTM designed for operating speed of 60km/h as Rural Speed Limit Applies.
 - ** Longitudinal Safety Zone to comply with 80km/h Rural Speed Limit as worst case scenario
- All Traffic Management will comply with The Department of Transport, Traffic Signs Manual (TSM) 2019 Chapter 8.
 - All signs will be in accordance with TSM Chapter 8 section 8.3 Elements of TTM.
 - Any reference to a diagram is the relevant prescribed sign number in Section 8.3 Equipment for Temporary Measures or other relevant chapters of the Traffic Signs Manual (TSM).

Legend:

	Works Area
	Lateral Safety Zone
	Longitudinal Safety Zone
	Temporary Traffic Sign
	Temporary Traffic Cones
	Pedestrian Route
	Pedestrian Barrier
	Pedestrian Uncontrolled Crossing
	Proposed Site Vehicles Haul Route

PEDESTRIAN / SITE TRAFFIC INTERACTION

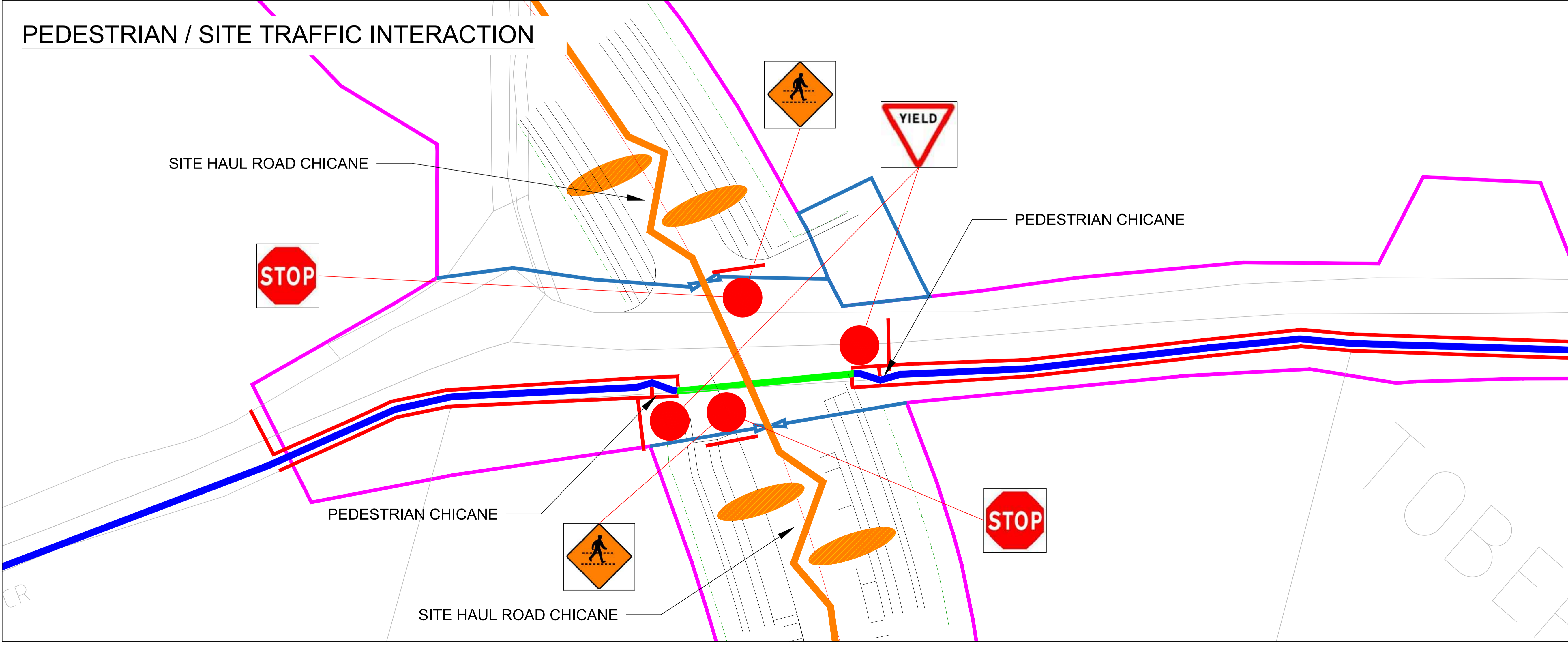

REV	DATE	BY	DESCRIPTION

FOX BUILDING & ENGINEERING Ltd.
 250 Drumnakilly Rd, Omagh, Co. Tyrone, BT79 9PU
 Tel: 02880 761944 Fax: 02880 761954
 E-Mail: info@fox-contracts.com

PROJECT: **Celbridge Link Road**

TITLE: **Traffic Management Layout
 Tubber Lane Closure
 Pedestrian Diversion
 Sheet 03 of 03**

DRAWING NO: **CLR-TMP-04-03** REV: **-**

SCALE: Not to scale	DRAWN BY: CMG CHECKED BY: EÓC	DATE: 24/08/2020
---------------------	----------------------------------	------------------