

 Drawing Status
PART 8
 Date
 Aug 2012
 Issued By
 CSEA

LEGEND:

| | |
|--|--|
| PROPOSED MANDATORY CYCLE LANE (ON ROAD) | |
| PROPOSED ADVISORY CYCLE LANE (ON ROAD) | |
| PROPOSED RED COLOURED SURFACING | |
| PROPOSED RAISED CYCLE TRACK / OFF ROAD CYCLETRACK | |
| RAISED CYCLE TRACK / OFF ROAD CYCLETRACK UPGRADE AS REQUIRED | |
| PROPOSED VEHICLE WEAVING AREA | |
| PROPOSED FOOTPATH OR PROPOSED FOOTPATH IMPROVEMENT AS REQUIRED | |
| PROPOSED GRASS VERGE | |
| PROPOSED CARRIAGEWAY REALIGNMENT | |
| PROPOSED CYCLE RAMPS | |
| PROPOSED SHARED AREA | |
| EXISTING SHARED AREA | |
| PROPOSED WIDE SHARED STREET | |
| PROPOSED CCTV LOCATION | |
| PROPOSED PUBLIC LIGHTING LOCATION | |
| RETAINED TREES | |
| NEW TREES, LIME | |
| NEW TREES, BIRCH | |
| NEW TREES, HORNBEAM | |
| NEW TREES, OAK | |
| NEW TREES, NORWAY MAPLE | |
| NEW TREES, ASH | |
| NEW TREES, FIELD MAPLE | |
| EXISTING WOODLAND | |
| PROPOSED ORNAMENTAL PLANTING | |
| PROPOSED GROUNDCOVER PLANTING, SHRUBS AND PERENNIALS | |
| PROPOSED SCREEN PLANTING | |
| PROPOSED PLANTING AT SCULPTURE, GRASSES AND PERENNIALS | |
| EXISTING HEDGEROW TO BE RETAINED | |
| EXISTING GRASS AREAS INDICATED | |
| SCULPTURE, MAIN | |
| SCULPTURE, ROUTE INDICATOR | |
| SCULPTURE, RIVER | |

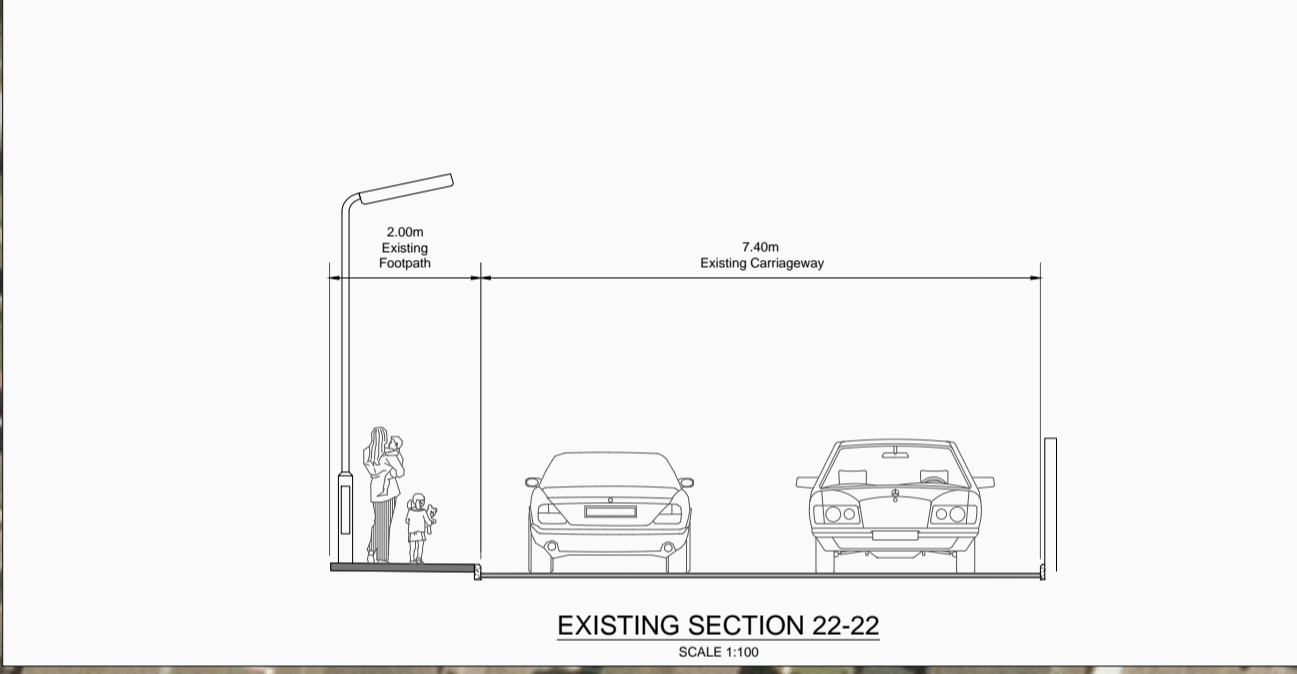
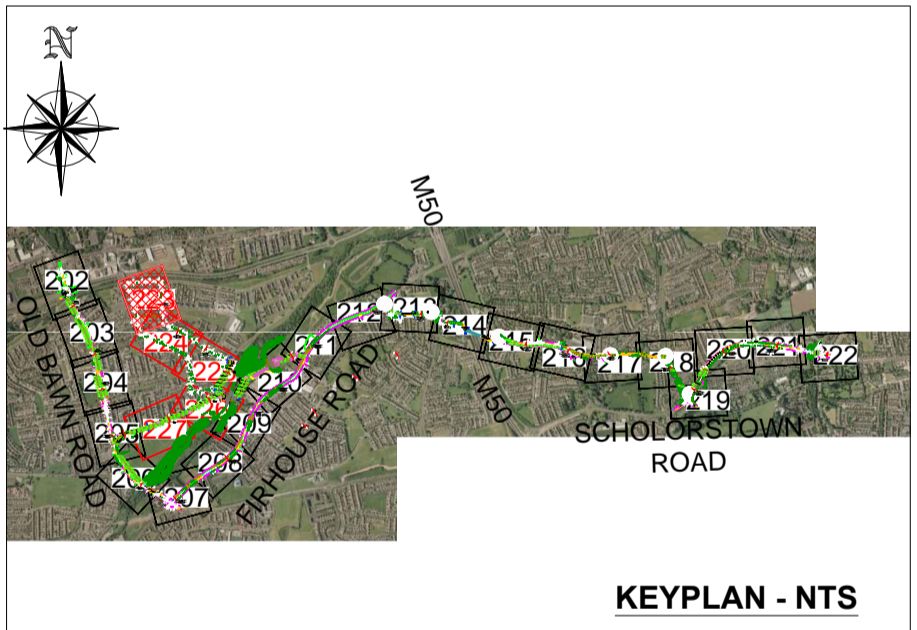

LANEWAY FROM ST. DOMINICKS ROAD TO ST. DOMINICKS TERRACE



| Revision | Description | Initials | Date |
|----------|-------------|----------|------|
| | | | |

CLIFTON SCANNELL EMERSON ASSOCIATES
 Consulting Engineers
 Seafort Lodge, Castledawson Ave, Blackrock, Co. Dublin, Ireland.
 Tel. +353 (0)1 288 5006 Fax. +353 (0)1 283 3486 Email. info@csea.ie

| | | | |
|------------|---|-------|------------|
| Architect | N/A | | |
| Client | South Dublin County Council (SDCC) & National Transport Authority (NTA) | | |
| Project | Tallaght to Ballyboden Cycle Route Submission Stage | | |
| Dwg. Title | Proposed Scheme Layout Sheet 22 of 26 | | |
| Drawn By | PW | Date | June 2012 |
| Checked by | RG | Scale | 1:500 @ A1 |
| Dwg. No. | 12_098_223 | | |