

Existing Units Mayfield Park Phase 1 Infill

NORTH ELEVATION - facing New Mangor Road.

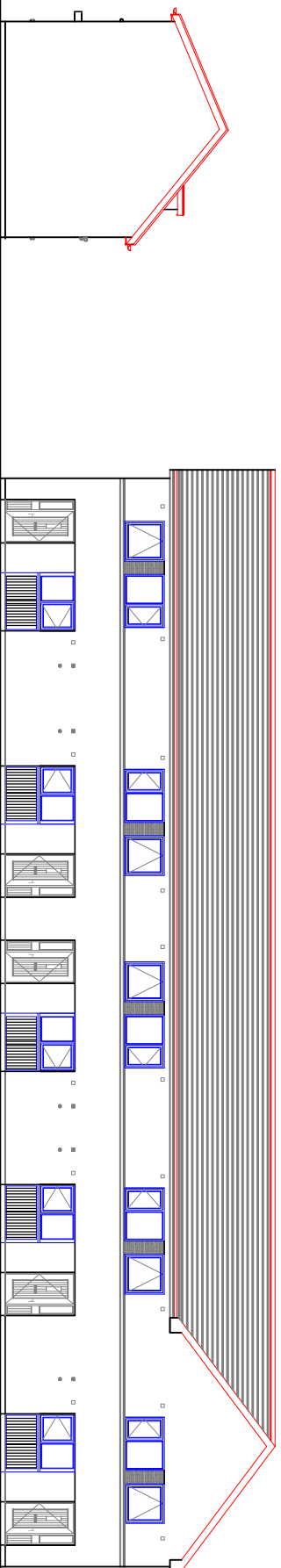

SOUTH ELEVATION - facing Watery Lane.

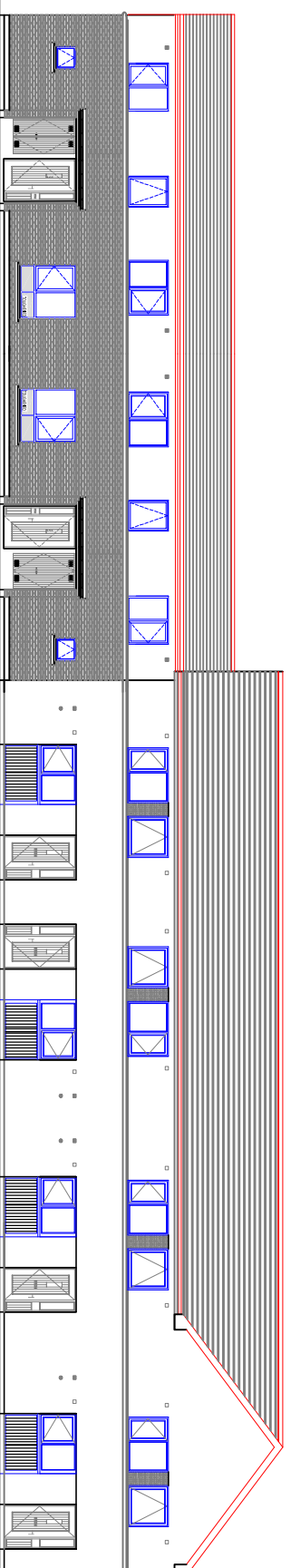

NORTH ELEVATION (part) - facing new open space.

Refer to drawings 13024-P-06 to 17 for details of house types.

**FINISHES**  
 ROOF: Concrete roof tiles.  
 WALLS:- Brickwork / self coloured render.  
 WINDOWS:- Double glazed windows.  
 BOUNDARY WALLS:- Brick / Rendered block / metal railings.  
 All materials / colours / textures to be selected  
 as part of procurement process.

**MAYFIELD  
 PHASE 2 INFILL,  
 CLONDALKIN,  
 DUBLIN 22.  
 PART 8 - DEC. 2013**

 <p>ARCHITECTS' DEPARTMENT,        COUNTY HALL, TALLAGHT, DUBLIN 24        TEL: 01-414 9000, FAX: 01-414 9209        COUNTY ARCHITECT        EDDIE CONROY, E. Hon. M.S. (Ret. 1991)</p>		<p>SCALE: 1:200</p>		<p>PROJECT TITLE: INFILL HOUSING AT MAYFIELD PHASE 2</p>		<p>DRAWING NO: 13024-P-05</p>	
<p>DATE: DEC. 2013</p>		<p>DATE: DEC. 2013</p>		<p>DRAWING TITLE: PROPOSED STREET ELEVATION (Sheet 2)</p>		<p>REV.</p>	
<p>REVISION</p>		<p>NO.</p>		<p>DATE</p>		<p>PROJECT ARCHITECT:</p>	
<p>REVISION</p>		<p>DATE</p>		<p>NO.</p>		<p>PROJECT ARCHITECT:</p>	