

SCHEDULE OF HOUSE TYPES		
Ref.	House Type	No.
K5	5 Per 3 Bed 2 Storey House	8
K4	4 Per 3 Bed 2 Storey House	15
L	4 Per 3 Bed 2 Storey House	5
K6	Subject to Requirements	-
Total Units		28





Comhairle Contae Átha Cliath Theas

South Dublin County Council

 Architects' Department,

 County Hall, Tallaght,

 Dublin 24.

 Tel: 01 414 9000

 County Architect - Eddie Conroy

 B. Arch., M. Arch.Sc., FRIAI.

PROJECT:

INFILL HOUSING AT MAC UILLIAM

 DRAWING:

PROPOSED SITE LAYOUT

 INFORMATION

SCALE:

 1:500

 DRAWN BY:

 RH

 JOB NO.

 13027

 DATE OF ORIGIN:

 DEC 2013

PAPER SIZE:

 A3

 CHECKED BY:

 -

 DRAWING NO.

 13027-P-03

 REV:

 -

REVISION	DATE	NO.
REVISION TEXT <td>DATE</td> <td>NO.</td>	DATE	NO.

NOTES / LEGENDS:

NORTH:



 ALL DRAWINGS ARE THE COPYRIGHT OF THE ARCHITECTS AND MAY NOT BE USED IN WHOLE OR IN PART WITHOUT THEIR EXPRESSED PERMISSION IN WRITING. DO NOT SCALE USE WRITTEN DIMENSIONS ONLY. ALL DIMENSIONS TO BE CHECKED ON SITE BY THE CONTRACTOR AND ANY DISCREPANCIES REPORTED TO THE ARCHITECTS IMMEDIATELY.

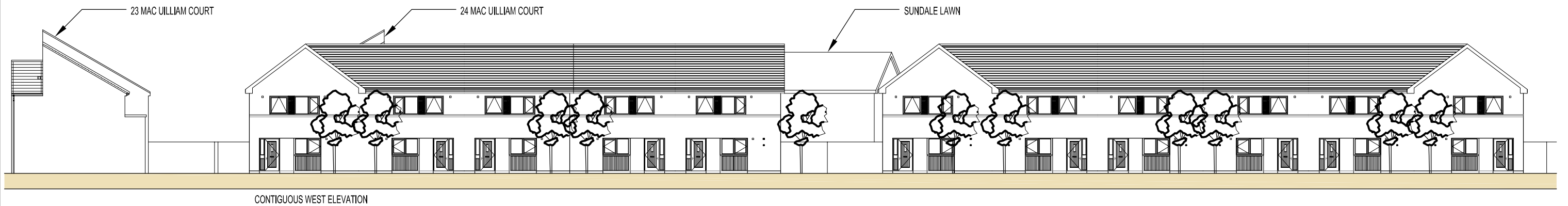

CONTIGUOUS WEST ELEVATION

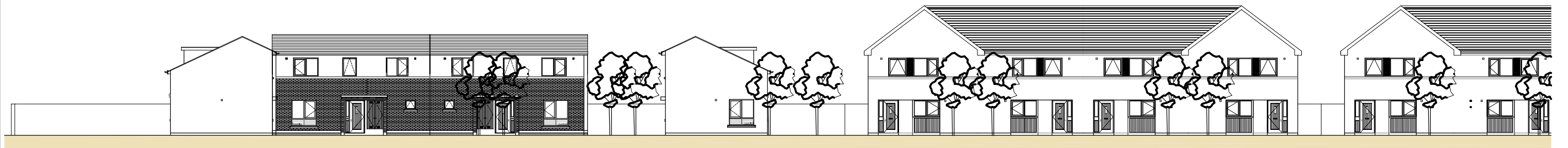

CONTIGUOUS NORTH ELEVATION

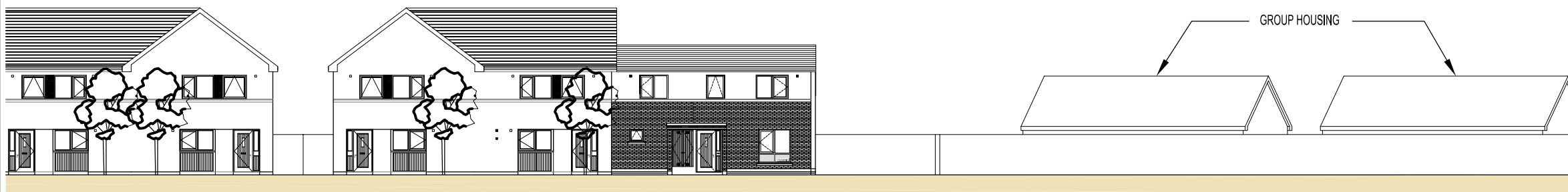

CONTIGUOUS NORTH ELEVATION CONTINUED

FINISHES

ROOF: Concrete roof tiles.
 WALLS:- Brickwork / self coloured render.
 WINDOWS:- Double glazed windows.
 BOUNDARY WALLS:- Brick / Rendered block / metal railings.
 All materials / colours / textures to be selected as part of procurement process.

**MAC UILLIAM INFILL ,
 FORTUNESTOWN LANE,
 TALLAGHT,
 DUBLIN 24.
 PART 8 - DECEMBER 2013**

REFER TO DRAWINGS 13024-P-06-17 FOR DETAILS OF HOUSE TYPES

 <p>ARCHITECTS' DEPARTMENT, COUNTY HALL, TALLAGHT, DUBLIN 24 TEL: 01-414 9000, FAX: 01-414 9209</p> <p>COUNTY ARCHITECT EDDIE CONROY, B.Arch., M.Sc.Arch., FRW</p>			SCALE:- 1:250	PROJECT TITLE: INFILL HOUSING AT MAC UILLIAM	DRAWING NO:	REV.
			DATE:- DEC 2013	DRAWING TITLE: PROPOSED CONTIGUOUS STREET ELEVATIONS	13027-P-04	"
			DRAWN:- RH	SENIOR ARCHITECT: PATRICK DE ROE		
	No.	DATE	REVISION			