

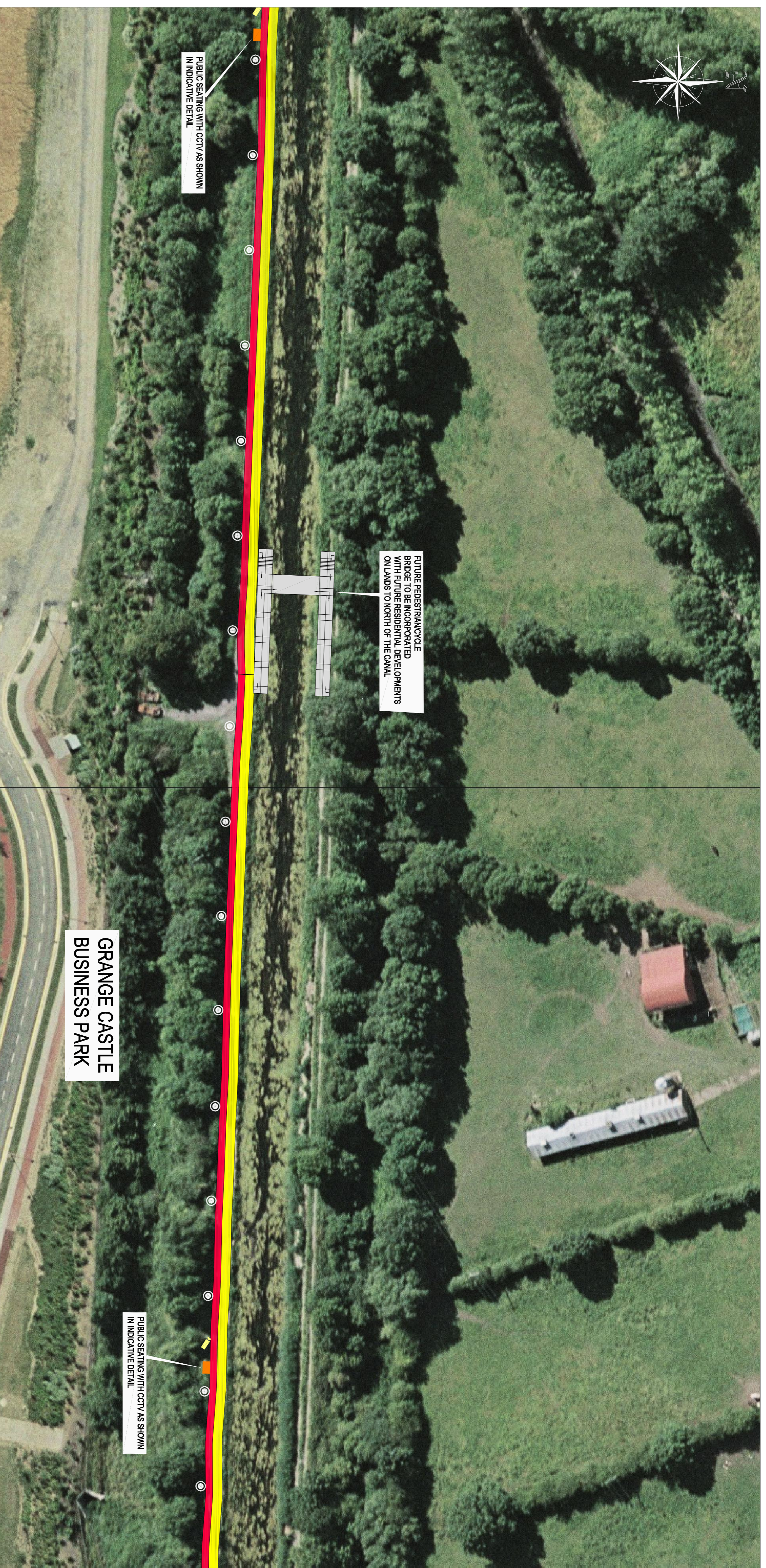

PROPOSED GREEN PEDESTRIAN AND CYCLE ROUTE ALONG THE GRAND CANAL FROM 12th LOCK TO INCHICORE INCORPORATING 110KV DUCTING

PUBLIC DISPLAY - SHEET 4 OF 27



Plan:
SCALE 1:500
0 10m 20m

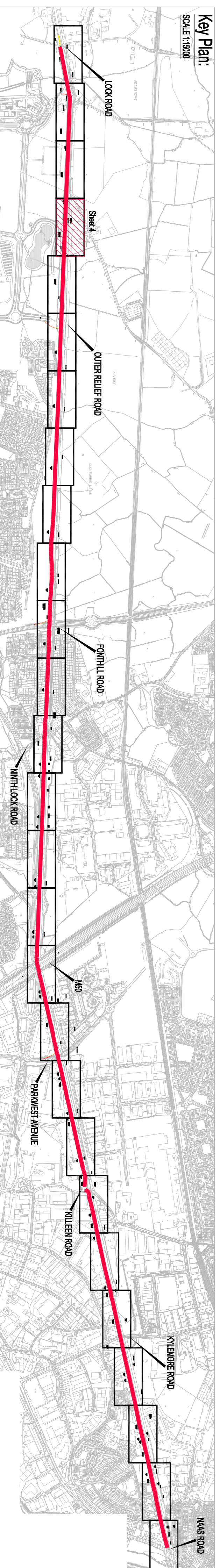

Legend :

	Proposed Footpath
	Proposed cyclepath
	Proposed Public Lighting
	Proposed CCTV
	Proposed Public Seating

Comhairle Contae Atha Cliath Theas
South Dublin County Council
Planning & Development Ad 2007
South Dublin County Council
Planning & Development Regulations 2007-2009 (Part 8 Procedure)
Display of proposed development for public comment
Proposed Green and Pedestrian Cycle Route along the Grand Canal from 12th Lock to Inchicore incorporating 110KV Ducting
Pursuant to the requirements of the above, notice is hereby given of the proposed construction by South Dublin County Council of the above scheme.

The proposed works will comprise of the following:

1. The construction of 8450 m of pedestrian and cycleway along the southern bank of the Grand Canal from the 12th Lock Road at Inchicore to 12th Lock Road at Grange Castle.
2. The proposed new pedestrian footpath will be 2.0m wide and will run parallel and adjacent to a minimum 1.5m cycleway. The cycleway will widen to 2.0m where possible.
3. The provision of public lighting and security CCTV along the entire length of the route.
4. Provision of ducting for Public Lighting, CCTV, 110KV power cables and communication cables together with associated connection and piling structures.
5. The provision of public amenity seating and litterbins along the route.
6. Construction of designated fishing points along the route.
7. The construction of access ramps to allow impaired access to and from the route from Park West Road and 12th Lock Road and 12th Lock Road.
8. The provision of busan (pedestrian and cycle) crossings at Millin Lock Road and Killeen Road.
9. The provision for future pedestrian bridges at key points along the route to link to future developments on lands to the north of the canal.
10. The provision of upgraded landscaping with native planting.
11. Provision of the appropriate directional signage and markings.

Plans & particulars of the proposed development will be on display from 17th May 2007 until 14th June 2007 at:

South Dublin County Council, County Hall, Tallaght, Dublin 24

Monday - Friday 9.30 am - 12.45 pm 2.00 pm - 4.30 pm

and

South Dublin County Council, Clonsilla, Dublin 22

Monday - Friday 9.30 am - 12.45 pm 2.00 pm - 4.00 pm

Planning and suitable correspondence of the area, in which the development would be carried out, may be made in writing to the:

Senior Executive Officer,
Development Department, South Dublin County Council, County Hall, Tallaght, Dublin 24,
O'By email to: mehh@sdubhcoco.ie

This notice is for the receipt of submissions or observations with regard to the matter is 5.00 pm on Thursday, 28th June, 2007.

It should be noted that the Freedom of Information Acts applies to all records held

by South Dublin County Council

SOUTH DUBLIN COUNTY COUNCIL

Director of Economic Development

PROPOSED GREEN PEDESTRIAN AND CYCLE ROUTE ALONG THE GRAND CANAL FROM 12th LOCK TO INCHICORE INCORPORATING 110KV DUCTING

DETAIL PLANS SHEET 4 OF 27

DATE: MAY 2007

SCALE: 1:500 AS SHOWN

05_106_204