

EXISTING EAST ELEVATION TO TOWER ROAD

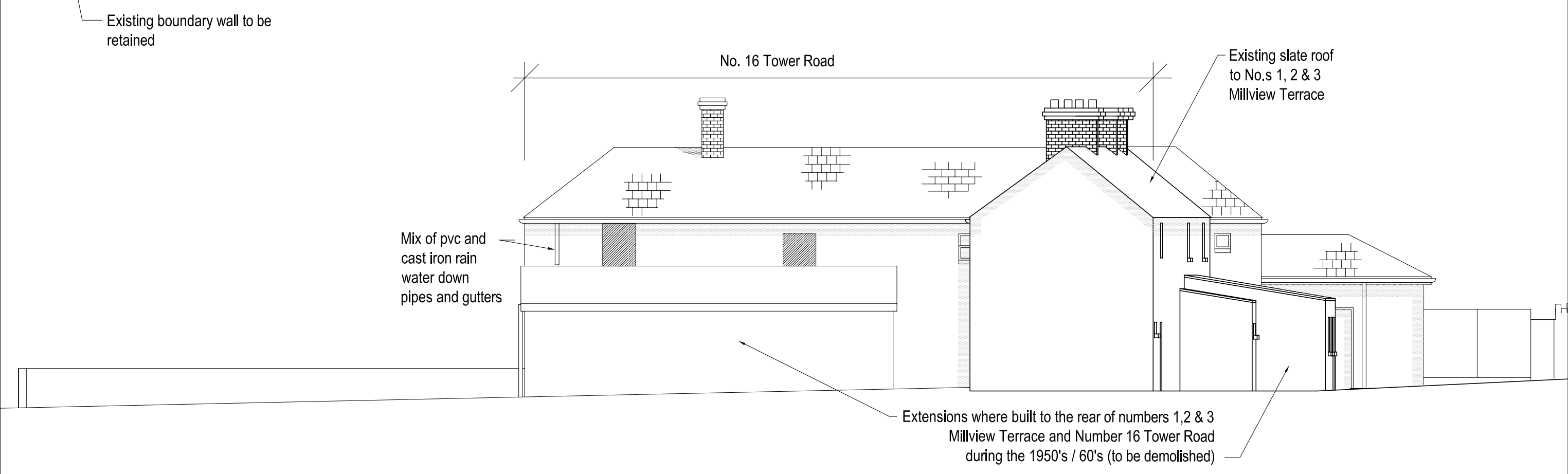

EXISTING WEST ELEVATION TO LEISURE CENTRE

09  
-  
**INDICATIVE EXISTING ELEVATIONS**  
SCALE = 1:100 @ A3

 ARCHITECTS' DEPARTMENT,  
 COUNTY HALL, TALLAGHT, DUBLIN 24  
 TEL: 01-414 9000, FAX: 01-414 9209  
**COUNTY ARCHITECT**  
 EDDIE CONROY, B.Arch., M.Sc.Arch. FRM

No.	DATE	REVISION

SCALE:-	1:100
DATE:-	15/05/2014
DRAWN:-	CS/FOS

PROJECT TITLE:	CLONDALKIN ROUND TOWER VISITORS' CENTRE & PUBLIC GARDEN
DRAWING TITLE:	INDICATIVE EXISTING ELEVATIONS
SENIOR ARCHITECT:	EC
PROJECT ARCHITECT:	FOS

DRAWING NO:	SK-09	REV.	
-------------	-------	------	--