

SECTION A-A

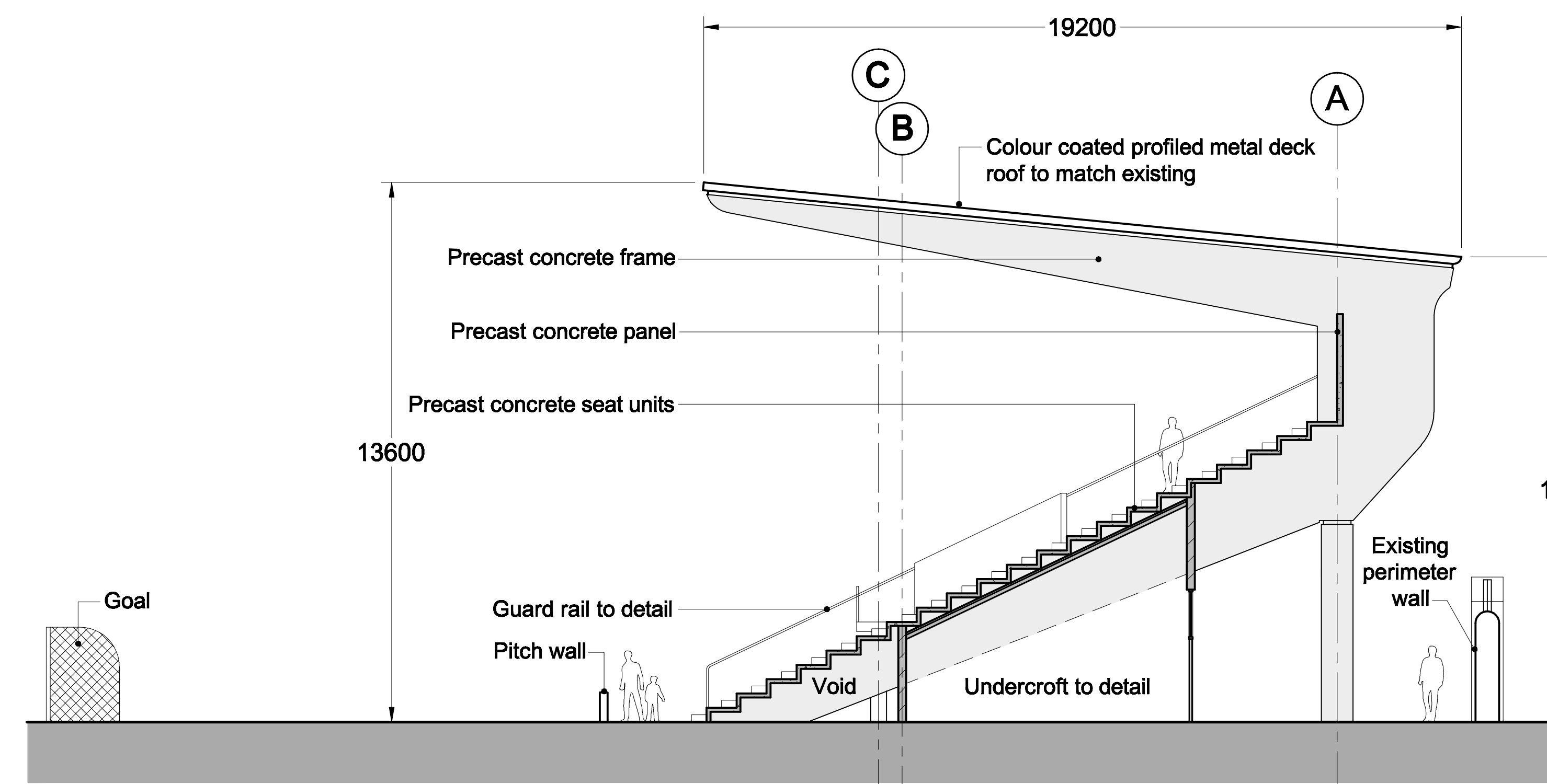

SECTION B-B

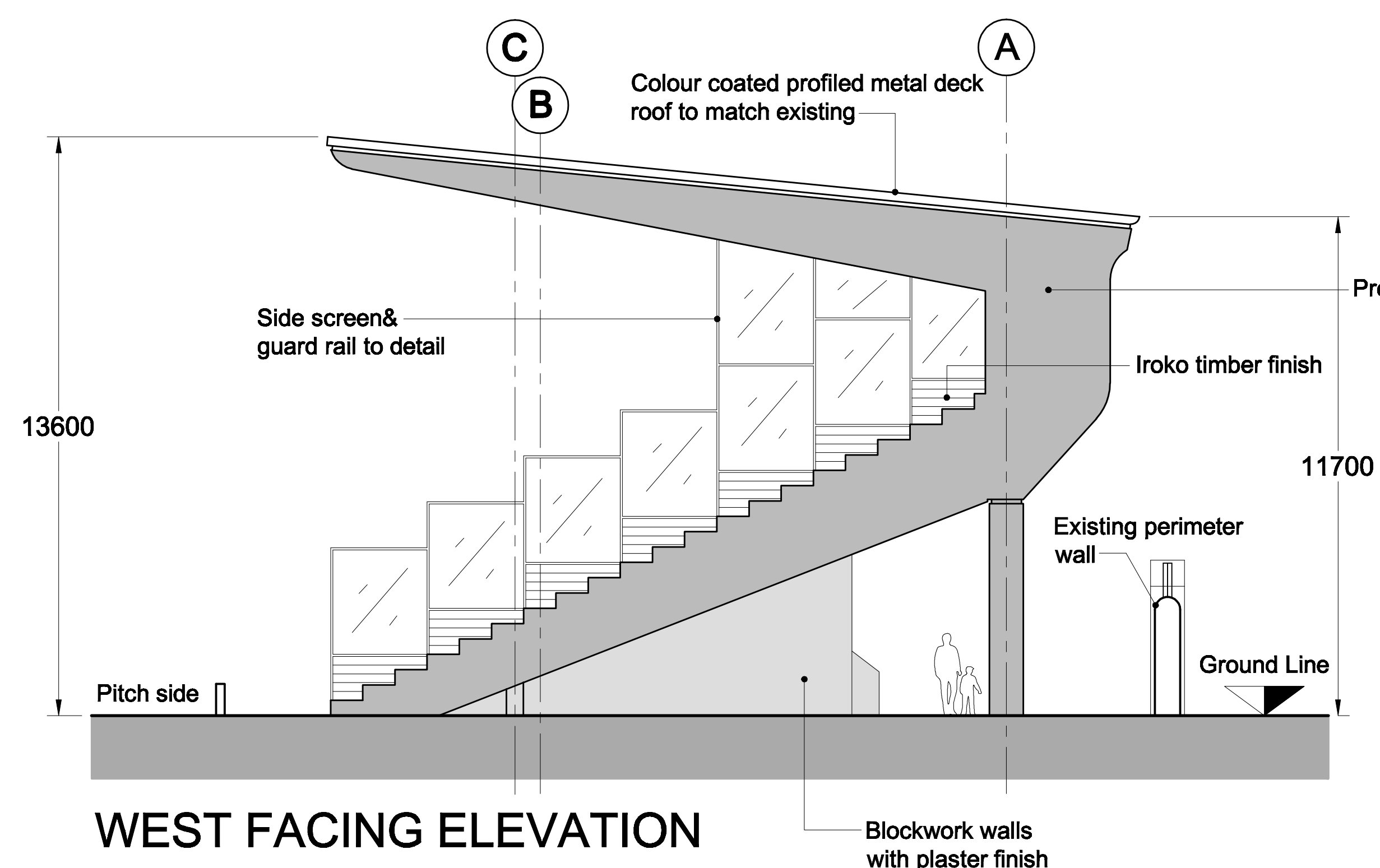

WEST FACING ELEVATION

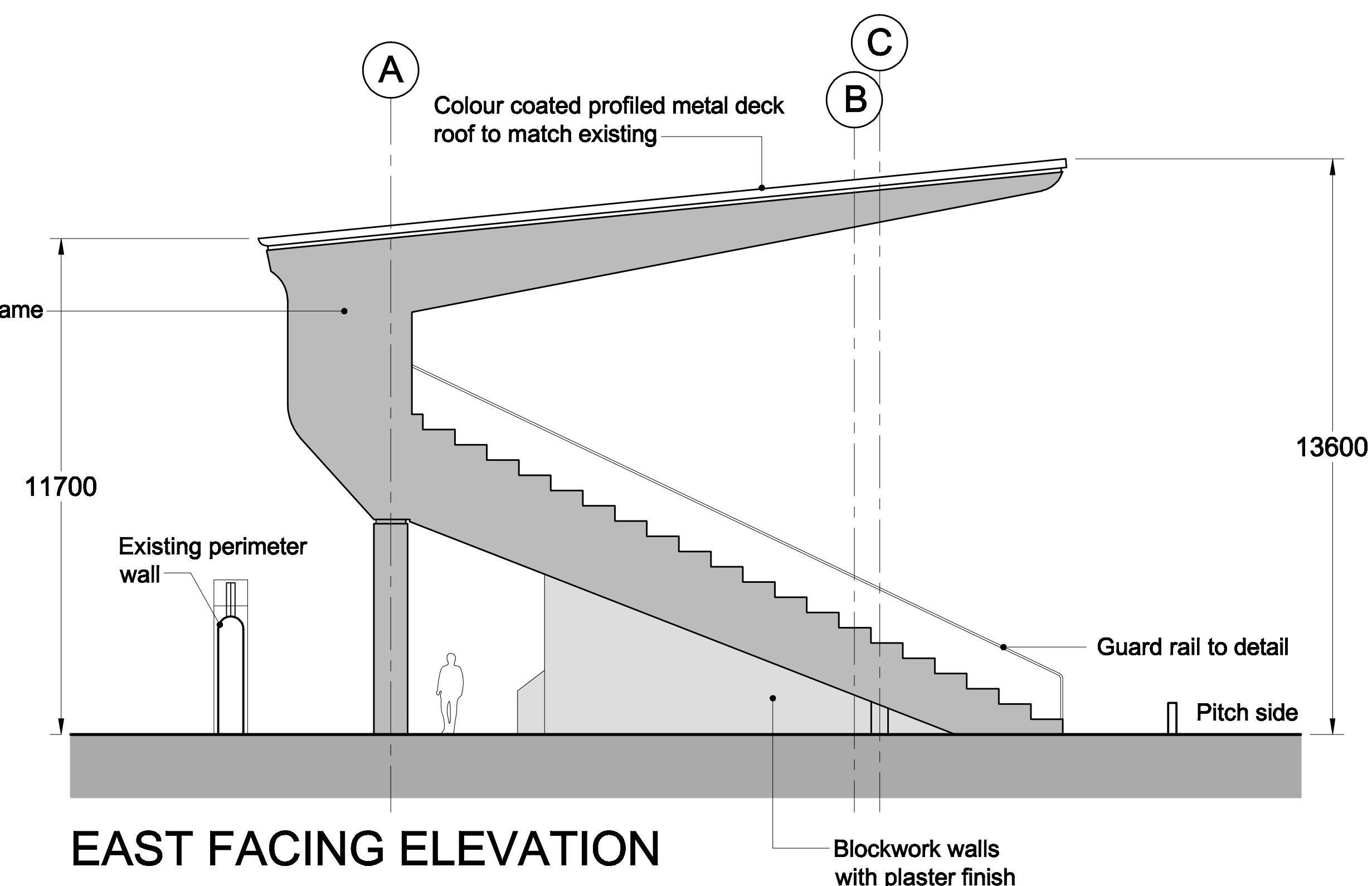

EAST FACING ELEVATION



Martin Noone Architect 136 lower George's Street Dunlaoghaire, Co.Dublin		
Client :	SOUTH DUBLIN COUNTY COUNCIL	
Drawing Title :	EAST & WEST ELEVATIONS and SECTIONS A-A & B-B	
Scale : 1 : 100	Date : SEPT 2016	Dwg. No.: TS3-002