

PROPOSED GREEN PEDESTRIAN AND CYCLE ROUTE ALONG THE GRAND CANAL FROM 12th LOCK TO INCHICORE INCORPORATING 110KV DUCTING

PUBLIC DISPLAY - SHEET 23 OF 27

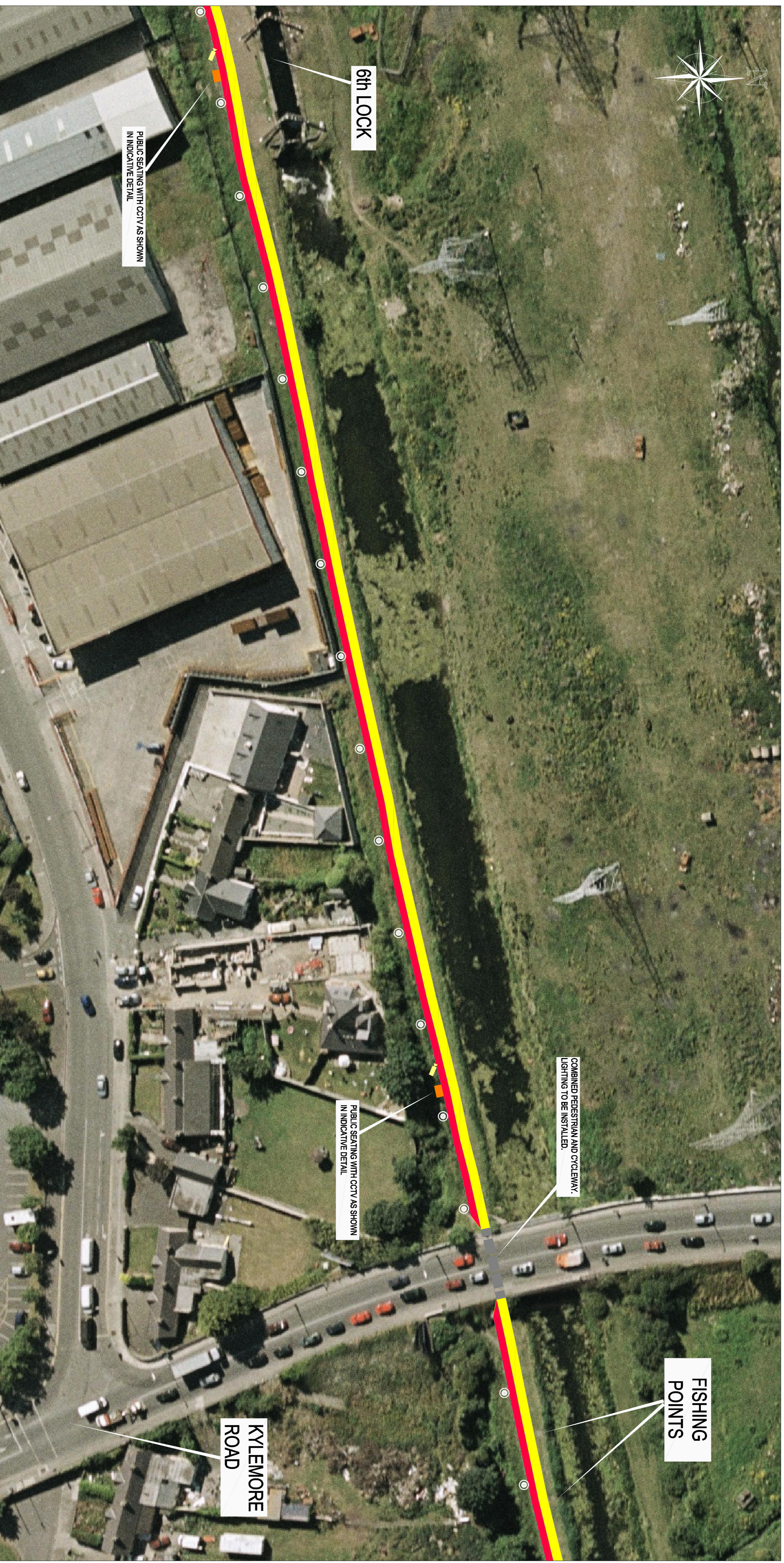

Legend :

	Proposed Footpath
	Proposed Cyclepath
	Proposed Public Lighting
	Proposed CCTV
	Proposed Public Seating

Comhairle Chiarraí Atha Clath Theas
South Dublin County Council
Planning & Development Act 2000
Display of proposed development for public comment
Proposed Green and Pedestrian Cycle Route along the Grand Canal from 12th Lock to Inchicore incorporating 110kV Ducting
Pursuant to the requirements of the above, notice is hereby given of the proposed construction by South Dublin County Council of the above scheme.
The proposed works will comprise of the following:
1. The construction of 6450 m of pedestrian and cycleway along the southern towpath of the Grand Canal from the Meas Road at Inchicore to 12th Lock Road at Gearys Castle.
2. The proposed new pedestrian footpath will be 2.0m wide and will run parallel and adjacent to a minimum 1.5m cycleway. The cycleway will widen to 2.1m where possible.
3. The provision of public lighting and security CCTV along the entire length of the route.
4. Provision of ducting for Public Lighting, CCTV, 110KV power cables and communication cables together with associated connection and pulling devices.
5. The provision of public amenity seating and litterbins along the route.
6. Construction of designated fishing points along the route.
7. The construction of access ramps to allow unimpeded access to and from the route from Spire West Avenue, Fonthill Road and the Outer Relief Road. Access will be maintained and improved at Killean Road and North Lock Road and 12th Lock Road.
8. The provision of boucan (bollards) and cycle crossings at North Lock Road and Kileen Road.
9. The provision for future pedestrian bridges at key points along the route to link to future developments on sites to the north of the canal.
10. The provision of upgraded landscaping with native planting.
11. Provision of the appropriate directional signage and markings.
Plans & particulars of the proposed development will be on display from 17th May 2007 until 14th June 2007 at:
South Dublin County Council, County Hall, Tallaght, Dublin 24
Monday - Friday 9.30 am - 12.45 pm 2.00 pm - 4.30 pm
and
South Dublin County Council Civic Office, Connaught, Dublin 22
Monday - Friday 9.30 am - 12.45 pm 2.00 pm - 4.00 pm
Submitters or objectors with respect to the proposed development dealing with the proper authorities should do so in writing to the above address.
The final date for the receipt of submissions or observations with respect to this matter is 5.00 pm on Thursday 28th June 2007.
It should be noted that the Freedom of Information Acts applies to all records held by South Dublin County Council

Plan:
SCALE 1:1500
0 10m 20m

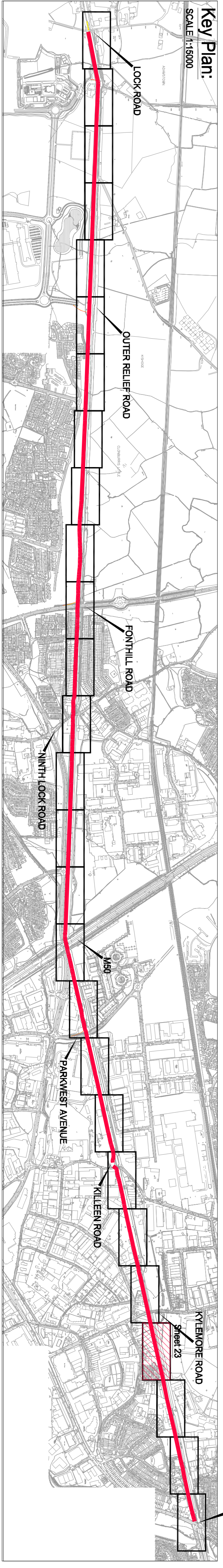

SOUTH DUBLIN COUNTY COUNCIL	
Director of Economic Development	
PROPOSED GREEN PEDESTRIAN AND CYCLE ROUTE ALONG THE GRAND CANAL FROM 12th LOCK TO INCHICORE INCORPORATING 110KV DUCTING	
DETAIL PLANS SHEET 23 OF 27	
Drawn By	LT
Checked By	PT
Date	MAY 2007
Scale	1:500/AS SHOWN
Draw No.	05_106_223