



Proposed concrete block walls to the new extension finished with a roughcast lime render

Cast Iron rain water gutters & down pipes throughout

Existing timber sash windows to be retained and repaired

EXISTING BUILDING  
PROPOSED BUILDING

INDICATIVE PROPOSED  
GROUND FLOOR PLAN  
SCALE = 1:100 @ A3

10

ARCHITECTS' DEPARTMENT,  
COUNTY HALL, TALLAGHT, DUBLIN 24  
TEL: 01-414 9000, FAX: 01-414 9209  
COUNTY ARCHITECT  
EDDIE CONROY, B.Arch., M.Sc.Arch. FRM

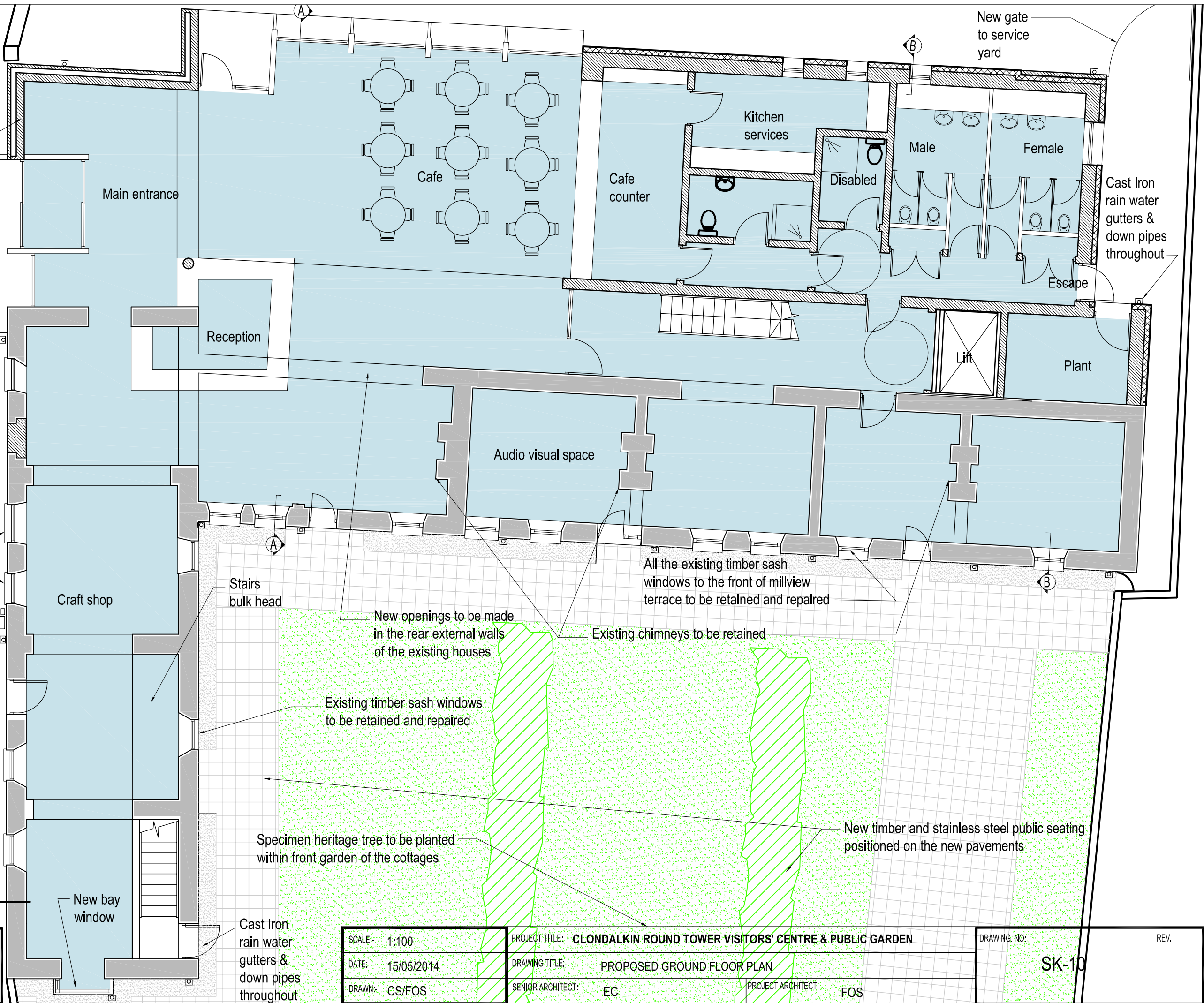

New openings to be made in the rear external walls of the existing houses

Existing timber sash windows to be retained and repaired

Specimen heritage tree to be planted within front garden of the cottages

Cast Iron rain water gutters & down pipes throughout

All the existing timber sash windows to the front of millview terrace to be retained and repaired

Existing chimneys to be retained

New timber and stainless steel public seating positioned on the new pavements

SCALE:- 1:100	PROJECT TITLE: CLONDALKIN ROUND TOWER VISITORS' CENTRE & PUBLIC GARDEN	DRAWING NO:	REV.
DATE:- 15/05/2014	DRAWING TITLE: PROPOSED GROUND FLOOR PLAN	SK-10	
DRAWN:- CS/FOS	SENIOR ARCHITECT: EC		PROJECT ARCHITECT: FOS