

FRONT ELEVATION

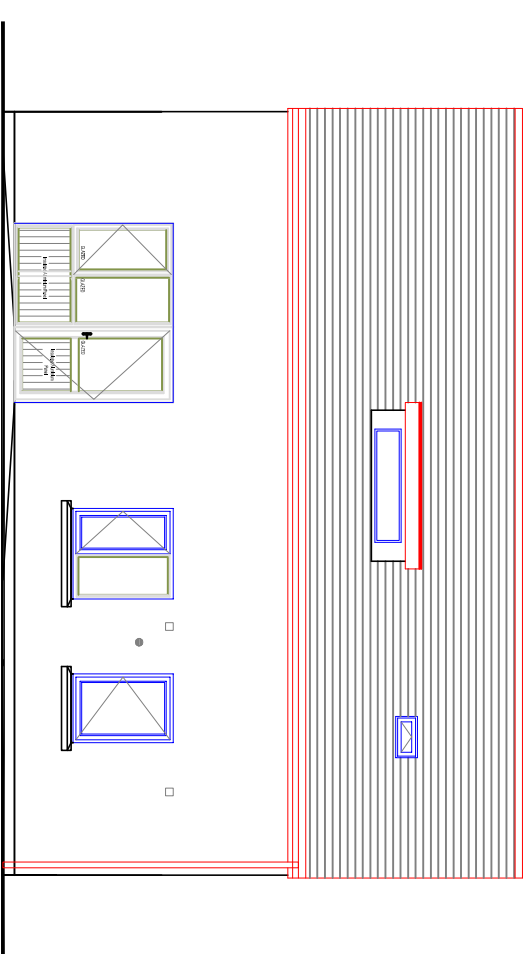

REAR ELEVATION

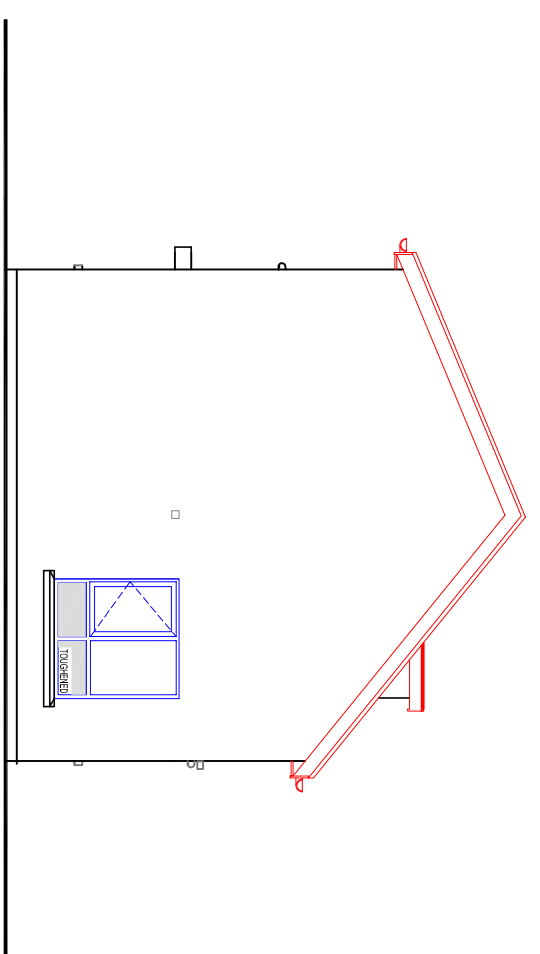

SIDE ELEVATION

ELEVATIONS, TYPE-L4
SCALE- 1:100

MAYFIELD
PHASE 2 INFILL,
CLONDALKIN,
DUBLIN 22.
PART 8 - DEC. 2013

Comhairle Contae Angha Cliath Theas
 South Dublin County Council
 ARCHITECTS DEPARTMENT
 COUNTY HALL, TALLAGHT, DUBLIN 24
 TEL: 0144 9000, FAX: 0144 9289
COUNTY ARCHITECT
 EDDIE CONROY, B.Arch, M.S.Arch (RBI)

No.	DATE	REVISION

SCALE: 1:100
DATE: DEC. 2013
DRAWN: JFMS

PROJECT TITLE: INFILL HOUSING AT MAYFIELD PHASE 2.
DRAWING TITLE: HOUSE TYPE L4 - ELEVATIONS
SENIOR ARCHITECT: PATRICK DE ROE

PROJECT ARCHITECT:

DRAWING NO:	REV:
13024-P-12	