

CONTIGUOUS WEST ELEVATION

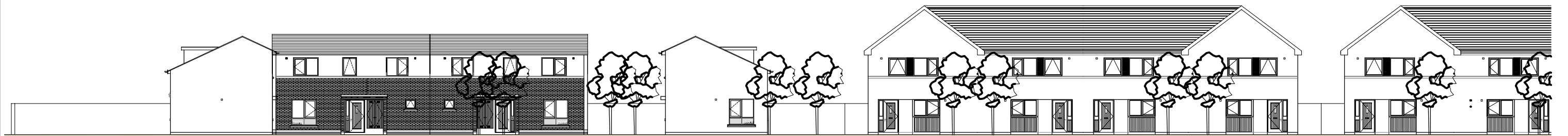

CONTIGUOUS NORTH ELEVATION

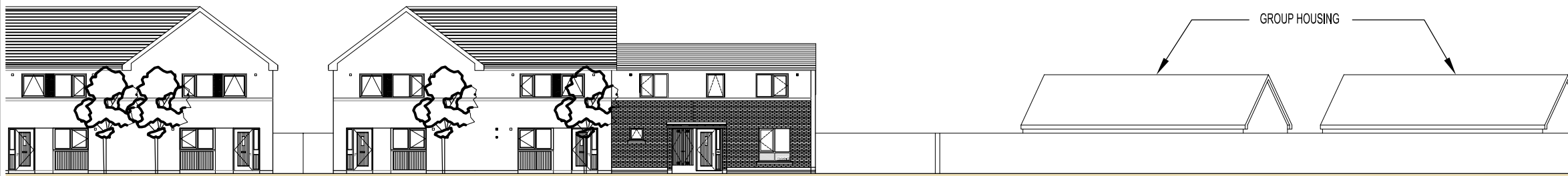

CONTIGUOUS NORTH ELEVATION CONTINUED

### FINISHES

ROOF: Concrete roof tiles.  
 WALLS:- Brickwork / self coloured render.  
 WINDOWS:- Double glazed windows.  
 BOUNDARY WALLS:- Brick / Rendered block / metal railings.  
 All materials / colours / textures to be selected as part of procurement process.

**MAC UILLIAM INFILL ,  
 FORTUNESTOWN LANE,  
 TALLAGHT,  
 DUBLIN 24.  
 PART 8 - DECEMBER 2013**

REFER TO DRAWINGS 13024-P-06-17 FOR DETAILS OF HOUSE TYPES

 <p>ARCHITECTS' DEPARTMENT,          COUNTY HALL, TALLAGHT, DUBLIN 24          TEL: 01-414 9000, FAX: 01-414 9209</p> <p>COUNTY ARCHITECT          EDDIE CONROY, B.Arch., M.Sc.Arch., FRW</p>			SCALE:- 1:250	PROJECT TITLE: INFILL HOUSING AT MAC UILLIAM	DRAWING NO:	REV.
			DATE:- DEC 2013	DRAWING TITLE: PROPOSED CONTIGUOUS STREET ELEVATIONS	13027-P-04	"
			DRAWN:- RH	SENIOR ARCHITECT: PATRICK DE ROE		
	No.	DATE	REVISION			